CATIONAL.

Racine College Grammar School
at Makes Manly Boys."
preparing boys from 8 to 18 ...ess life or the University. ...om and Dormitories for the ...ful moral and social training. ...ful work. Send for catalogue. ...nson, Warden, Racine, Wis.

...ican KIMBALL HALL, 239 to 253 Wabash Avenue, CHICAGO, ILLS. ...ervatory ...ic and Dramatic Art in the West. ...ctors. Teachers' training depart. ...E ADVANTAGES. Special rates ...limited means. Fall term begins ...CATALOGUE MAILED FREE. ...HATTSTAEDT, Director.

Military ...ademy ...(Lake Maxinkuckee). ...vacancies to be filled in this ...n before September 11th, 1901. ...be made at once. Enrollment ...200 cadets. For information, ...tary Academy, Culver, Ind.

HARVEY Medical College, 167, 169, 171 South Clark-st. EVENING SCIENTIFIC WORK. Term Opens Sept. 2, 1901. Send for illustrated announcement.

St. John's Military Academy, (Episcopal) DELAFIELD, WIS. A Select school for boy and young men. Fifteen years uninterrupted and successful work. Write for circulars to: DR. S. T. SMYTHE, Pres. Delafield, Waukesha Co., Wis.

MILITARY ...IMA, INDIANA. ...r College, Scientific Schools, ...dvantages at moderate ex... ...ining (elective). Personal ...ch boy. Fine athletic field ... References to Chicago ...ed catalogue, address ...H. McKENZIE, Rector.

...NEMANN ...ge and Hospital ...AGO, ILLINOIS. ...hree terms a year. The next ...tember 9th. Students may ...ng of any term. Any two ...ollegiate year. Equality in ...200 beds now open. Send for ...ENRY WILSON, 2811 Cot... ...go.

Dramatic ...hool ELOCUTION ...Wabash-av., Chicago. ...9. Catalogue mailed free. ...OVORAK, Director.

HEART COLLEGE ...TOWN, WIS. ...English, Commercial, and ... Terms moderate. Term ...r further information and ...IRKE, C. S. C., President.

LA GRANGE, ILL. Located on the C., B. & Q. R. R., 14 miles from Chicago reached by Chicago Electric with La Grange Electrics: For board, per school ...ras moderate. Catalogue ...for... ...on ...ther ACADEMY

MUSIC SCHOOL ...3 Michigan-av., Chicago. ...Director; W. H. Neidlinger, ...cker, Leon Marx, Violin. ...on in All Branches. ...ENS SEPT. 9TH. ...BAKER, Secretary.

...DEPARTMENT Mid... ...niversity. ...REE SCHOLARSHIPS. ...harmacy, Dentistry, Sci... ...and Classical Courses. ...ormation and catalogue ...J. J. TOBIAS, Chancel... ...Dearborn-st., Chicago.

SCHOOL ...ington-st. Business. ...school with an unequaled ...eachers offers exceptional ... young men and women. ...We can show you how you ... Send for booklet—free. ...TERM BEGINS JULY 8.

...0 DAYS. ...HITE, Principal of ...lege of Shorthand ...antees to make you a... ...Typewriter or refund ...ooklet. 203 Michigan-av.

...RY FOR BOYS ... ...ol near Chicago for boys ... Send for prospectus. ...L. Woodstock, Ill.

...Lexington. ...tary Academy ... school in Central West. ...uipment. Army officers ... SELLERS, M. A., Supt.

MARSHALL ...John N. Jewett, Dean. ...rm begins Sept. 9. For ...ue write Edward T. Lee, ...07 Dearborn-st., Chicago.

...IMER ACADEMY ... Chicago. A home ... work, music, art, all of ...ons Sept. 11. Catalogue. ... Dean, Mt. Carroll, Ill.

...HOOL FOR GIRLS, ...go, reopens September ...ved as boarding pupils. ...ldine-square.

...and Day School ...mber 26th. 39th year ...RE. } Principals. ...EY. } ...rect. Baltimore, Md

...HE FREE AND PAR... ...awarded to deserving ...hicago Musical Colleg... ...g. 10. DR. F. ZIEG... ...blvd., Chicago, Ill.

Established 1868. ...inks, tennis courts, etc. ...t instructor of athlet... ... and special courses ...cipal, Bradford, Mass.

...LS. ...K HOTEL ... N. Y. ...nd Amherst-st. ...e Exposition ... DAY and UPWARD ... Main-st. car, marked ... Line to Delaware-av. ...ional Cafe service at ... Bells and Lights ...n ventilation. ...ER Manager.

The Chicago Daily Tribune.

VOLUME LX.—NO. 212. WEDNESDAY, JULY 31, 1901—TWELVE PAGES. PRICE TWO CENTS.

WIVES OF THE DIPLOMATS—TURKEY.

MME. SIDKY BEY

Mme. Sidky Bey, wife of the second secretary of the Turkish legation at Washington, is a typical Armenian woman, large, handsome, and masterful in presence. Her name was placed upon the diplomatic list last winter. She is supposed to be the only Christian woman in this country married to a Mohammedan. Her mother is with her in Washington. They entertain in a quiet way, and their dinners are much enjoyed on account of the Oriental customs adhered to at the legation.

NEWS—Summarized and Indexed.

THE WEATHER— WEDNESDAY, JULY 31, 1901.

Generally fair Wednesday and Thursday; slightly warmer; westerly winds.

Sun rises at 4:52; sets at 7:21. Moon rises at 7:46 p. m. tomorrow.

LOCAL:—

Mob severely punished a drunken man who attacked a woman in front of 23 Huron street. Taken to County Hospital. Police saved him from serious injury.

Three men indicted for alleged arson and conspiracy and one for alleged conspiracy in connection with the Cramer Tailoring company fire last January.

Twenty of the twenty-six Judges in Cook County are taking vacations, while 125 prisoners swelter in jail awaiting trial and 25,000 civil suits are unheard.

Explosion of gasoline on the yacht Kid severely burned four persons, destroyed the upper part of the boat, and damaged Columbia Yacht clubhouse.

W. H. Niles, Military Governor of the District of Lake Michigan, planning an invasion of the territory in an attempt to wrest it from Captain Streeter.

Constable Greenberg, three lawyers, and a justice of the peace charged with conspiracy to force payment of $150 claim without equity.

Former Deputy Coroner J. C. Weckler fined $200 for holding fake inquest in the Defenbach case and $100 for contempt of court.

Chicago golf players resent attack on the game made by St. Louis physician. Sport declared healthful by doctors.

Chief of Police of Evanston seeking to prevent illegal sale of beer there by a compact with brewing companies.

Policeman William Walsh while in uniform and drunk tried to shoot manager of Victoria Hotel.

Dowie planning to raise $2,000,000 by mortgaging Zion City to secure a loan of that amount.

S. F. Tustin killed himself at the Great Northern Hotel because he was too poor to marry.

DOMESTIC:—

Trainload of home-seekers returning from El Reno wrecked near Kremlin, Ok. T. One killed and twenty-four injured.

Mysterious grave at Kalamazoo, Mich., disclosed by the midnight visits of an unknown woman to the place.

Two safe-blowers overpowered jailer at Devils Lake, N. D., released three other prisoners, and escaped.

Twenty-five hundred names drawn yesterday in the El Reno government land lottery. Clerks are exhausted.

Yacht Privateer and its crew of three men rescued after perilous night on lake off Toledo.

Body of Banker Penick of Chariton, Ia., found in lake near Racine.

Jury disagreed in the case of Ellis Glenn at Parkersburg, W. Va.

Mrs. Nellie Grant Sartoris bought summer home at Coburg, Ont.

FOREIGN:—

Affair at Nquta proves to have been a serious all day conflict with 400 Boers, in which four British, including a Major, were killed. British gun saved by flight.

Receiver of Standard Exploration company of London revealed to stockholders how they had been swindled out of millions by their directors.

Emil Hartman of Duluth fought duel with Lieutenant of German army at Achen, the latter being severely wounded.

Last of the German troops left Pekin yesterday, a legation guard of twenty-five being the only ones remaining there.

British War office ridiculed for its fight against the London Mail. Secretary Brodrick getting little sympathy.

British and German shipping firms will combine in attempt to monopolize Oriental trade.

Socialist delegates in Belgium Chamber of Deputies caused a riot by denouncing the King.

Arctic Explorer Baldwin sailed from Vardoe for the north pole.

United States training ships Enterprise and Hartford arrived at Kiel.

WASHINGTON:—

Friends of Admiral Sampson incensed at charges made by Captain Schley, son of the Admiral. Counsel began work on the Santiago inquiry by delving into the official records.

Lesley Collins of Shelbyville, Ill., a private in the Sixth Infantry, may be punished for sending home false account of drowning of twelve soldiers because of government neglect.

Assistant Secretary of Agriculture, after trip through West, declared damage to corn has been exaggerated.

Congressman Sherman of New York thinks Speaker Henderson will be reelected.

PAGES.

1 Steel Strike Is Not Settled. Explosion of Gasoline Yacht. Indictments on Arson Charge. Mob Avenges a Woman. Schley Jr. Angers Sampson's Friends

2 British in Fight with Boers. War Office Is Ridiculed. Tells of Huge Mine Swindle. German Troops Out of Pekin. More Winners in Land Lottery.

3 Policeman Tries Shot in Hotel. Mystery in Buried Bones. Brewers Accept Evanston's Terms. Judges Rest and Tie Up Courts. War Cloud Over "Cap'n" Streeter. Quits Love on $6 and Dies. New Case Against Constable.

4 American League to Invade St. Louis Audubon Boy Wins Columbus Stake. Waddell Wins Hawthorne Handicap Tie in the City Golf League. Illinois Out of Cup Trials.

5 General New York News. Duluth Man in a Duel. News of the Courts.

7 Illinois Soldier in Trouble. Census Figures on Five States. Reviewers Hold Night Meeting. Fines for Ex-Deputy Coroner. Railroad News.

8 In the Commercial Field.

9 Financial Matters.

12 Government Crop Report. Lake Marine.

NEW YORK:—

Suit begun to recover some of the $2,500,000 which Captain O. M. Carter swindled the government out of. Receiver appointed for property alleged to be bought with the stolen funds.

G. W. Lederer, the theatrical manager, and his brother-in-law nearly came to blows in court.

Arbuckles to establish their own line of coffee steamers to compete with the sugar trust.

Largest tenement house in the world planned at Seventy-eighth street and avenue A.

General Uribe now supposed to be at the head of the Colombian insurgent army.

Edwin Gould, planning to combine all match companies in the world.

Governor General Wood arrived from Cuba.

TRADE AND INDUSTRY:—

Counter proposition to J. Pierpont Morgan made by the Amalgamated association officials in session at Pittsburg. Question of "open" mills a stumbling block in the negotiations.

Traffic departments of the Union and Southern Pacific roads practically consolidated. Joint agencies to be established at principal cities.

Dock laborers struck at San Francisco, Oakland, Mission Rock, and Port Costa. Twelve thousand men involved.

POLITICAL:—

Indianapolis Socialist convention denounced government for suppressing trades unions in Porto Rico.

Ohio Middle of the Road Populists may attempt fusion with free silver party.

Anti-Pease club formed in the Twenty-fifth and Twenty-sixth Wards.

SPORTING:—

Ban Johnson announced the intention of the American league to put a club in St. Louis. One may also be put in New York.

Midlothian and Riverside teams tied for championship City Golf league. Additional games to be played to decide it.

National league: Chicago 5, Cincinnati 4; Boston 5, New York 4; Brooklyn 8, Philadelphia 3.

Cadillac and Milwaukee to sail three races to determine which will defend Canada Cup.

American league: Philadelphia 11, Cleveland 5.

OCEAN STEAMSHIP MOVEMENTS.

Port.	Arrived.	Sailed.
AUCKLAND	Sierra	
AUCKLAND	Venturo	
ASTORIA		Thyra.
BOULOGNE	Massdam	
CHERBOURG	Patricia	
KINSALE	Georgian	
LIVERPOOL		Lake Champlain
MOVILLE	Corinthian	
MOVILLE	Furnesia	
NEW YORK	Werra	Wil. d. Grosse.
PLYMOUTH		Pretoria.
QUEENSTOWN	Noordland	
QUEENSTOWN	New York	
S. FRANCISCO	Australia	Whitney, E. F.
S. FRANCISCO	Annhils	
TACOMA		Kentuck.
TACOMA		Algoa.
YOKOHAMA	Olympia	

STEEL STRIKE IS NOT SETTLED.

Amalgamated Association, After an All Day Session, Does Not Agree on Compromise.

COUNTER PROPOSAL SENT.

Unless Understanding Is Arrived at Soon by Combine Operatives Trouble May Be Extended.

DIVIDE ON OPEN MILLS

Workers Fear That Scheme Suggested by J. Pierpont Morgan Will Leave Them Helpless.

SESSION CALLED FOR TODAY.

Pittsburg, Pa., July 30.—[Special.]—J. Pierpoint Morgan's proposition to President Shaffer and Secretary Williams, in New York last Saturday, for a settlement of the steel workers' strike, was not accepted by the members of the General Executive board of the Amalgamated association at its meeting today.

A counter proposition was made to Mr. Morgan and an answer is expected from him by tomorrow; when the board will meet to receive it.

Unless Mr. Morgan changes his terms the strike will not only be continued, but President Shaffer's threat to throw idle the mills of the Federal Steel company, National Steel company, American Steel and Wire company, and other subsidiary interests of the United States Steel corporation, wherever the union has members, will be put into execution. This is the situation tonight.

Great excitement was caused late tonight by the Carnegie Steel company's men in the Lawrenceville mills joining the strike without waiting for the order from President Shaffer of the Amalgamated association. Their action indicates that the word has gone out that there will be no settlement of the strike.

Hard to Classify Mills.

The officials of the association claim there is nothing new about Mr. Morgan's proposition, the main point of which is that the combines will sign the Amalgamated scales for only those mills that were union up to July 1. By this is meant the mills which were under the amalgamated control last year.

All others are to be considered "open" mills, and no discrimination against men who refuse to join the union should be made. There is a difference of opinion as to what is meant by union mills, and on this there will be a split, judging from present indications. President Shaffer and other amalgamated officials claim they now have five mills which were not under their control last year.

Now the men there are on strike. Mr. Morgan does not include these plants in the list of union mills, and to accede to his proposition the amalgamated officials say means the "throwing overboard" of these men. The latter are union men, and have struck in good faith, they claim, and it would be unfair to dissolve their lodges and continue the mills under non-union conditions.

The amalagamted officials have proposed to Mr. Morgan that these mills be included in the scale signature.

Board Begins Work Early.

The board met at 10 o'clock. In addition to the members there were present: M. M. Garland, surveyor of the port of Pittsburg and a past President of the Amalgamated association, and Joseph Bishop, Secretary of the Ohio State Board of Arbitration. President Shaffer said nothing was to be given out and cautioned the members of the board not to say anything.

The opening of union mills to non-union workmen is the point on which it is believed the board hesitates to accept. The workmen hold that this would give the mill owners full opportunity of crushing the union without a strike by finding excuses to discharge union men and then fill their places with non-unionists.

Another rock of dissension is said to be the retention in their present jobs of the men who worked as "strike breakers" at the various mills during the strike.

It is said that these men have been promised the protection of the manufacturers in case of a settlement, and that they will not concede their dismissal at the request of the organization. The workers, it is said, are willing to declare the mills now working nonunion open mills, but strenuously object to having all the mills of the combine classified as open mills.

All is, however, conjecture, as it is impossible to get any definite statement from any of the parties interested concerning the day's conference.

Take Up Earnest Discussion.

The members gathered at the general offices of the Amalgamated association at an early hour. Secretary Williams read the report of the conference which he had prepared, and also the propositions that had been made by the officials of the United States Steel corporation. The members of the board listened with close attention to all that was said, and the discussion that followed was carried on in low tones. The telephone was used considerably, and it was stated that a portion of this time was spent on the New York wire.

Soon after the afternoon session began, C. W. Bray, Chief Engineer of the American Tin Plate company, and one of the former conferees for the manufacturers, called at the offices. President Shaffer was called from the room and held a five minutes' conversation with him in the hall, and then returned to the meeting while Mr. Bray left the building.

At the close of the day's session, President Shaffer volunteered the statement that an adjournment had been taken until tomorrow.

BIG STRIKE AT SAN FRANCISCO.

Water Front Federation Calls Out 12,000 Men and Business Seriously Hurt.

San Francisco, Cal., July 30.—The labor

(Continued on fifth page.)

GASOLINE BOAT BLOWS UP

V. C. SEAVER'S YACHT KID EXPLODES; FOUR MEN HURT.

Crash and Fire Cause Terror on Columbia Club Dock—Fact That None Was Killed and So Few Injured Considered Remarkable—Flames Burst Forth, Destroying Upper Works of Craft, Which Finally Sinks—Building Damaged by Blaze.

By an explosion of gasoline on Vernon C. Seaver's yacht Kid yesterday afternoon four men were burned, the upper works of the yacht were destroyed, and the building of the Columbia Yacht club was damaged by fire.

It was remarkable that some of the men were not killed and that people on the docks and in the clubhouse of the yacht club escaped injury. Dewitt C. Cregier and a young woman had left the boat one minute before the accident occurred.

The Injured.

Duer, C., mate, lived on boat; face cut by flying glass and burned.

Meyer, Emil, engineer, 551 Twenty-eighth street; hands and face badly burned; taken to Samaritan Hospital.

Sarvent, Joseph, of Sarvent Marine Engine company; hands and face badly burned; taken to Samaritan Hospital.

Seaver, Vernon C., Palmer House; face and hands slightly burned.

The explosion occurred at 4:45 in the afternoon, when the wharf was crowded with people. The Kid was tied up at the dock beside the Columbia Yacht clubhouse. Several persons had been inspecting the boat, but all had left the vicinity except Duer, Meyer, Sarvent, Seaver, and K. Hessenmueller.

The tank under the forward deck was being filled with gasoline from a barrel on the wharf. Duer was on the dock in charge of the barrel, while Meyer and Seaver were in the engine-room of the yacht. Hessenmueller was on the forward deck. Suddenly a loud report was heard and a cloud of débris was seen rising above the roof of the Columbia clubhouse. Flames burst at once from the forward part of the Kid. Women on the dock shrieked, while men ran to the assistance of the injured, though knowing that more explosions might follow.

Escape from the Yacht.

Hessenmueller, who was uninjured by the explosion, assisted in the rescue. He had been standing close to the gasoline tank, but the flying débris inflicted only a slight scratch on the hand. Immediately after the crash, Meyer emerged from the hatchway. Hessenmueller shouted to him to jump overboard; which he did and swam to the dock. Seaver and Sarvent both jumped ashore, followed by Hessenmueller.

The injured men were assisted into the clubhouse and oil was applied to their burns. Then attention was turned to the fire. In less than two minutes after the explosion the boat was a mass of flames, which the wind carried toward the clubhouse. The yacht had been in the narrow space between the clubhouse and the naval reserve house, and for a few moments this was a veritable oven. Armed with poles the yachtsmen began to shove the burning boat out into the harbor. Before it started the flames reached the clubhouse, and shingles and siding were ablaze. Frank Daggett of the Columbia club used a chemical fire extinguisher with good effect.

Boat Sinks by the Dock.

After the burning yacht had been adrift for twenty minutes the fire tug arrived and soon had the flames under control with the exception of the gasoline in the tank. Then the yacht drifted against the dock, where the Fire department extinguished the flames with chemical engines. Then the boat sank.

No one was able to account for the accident. Mate Duer attributed it either to a lighted match being thrown near the gasoline or a fuse in the electric light plant of the boat burning out.

The Kid was built two years ago by the Racine Boat Building company. Its engines were not powerful enough to suit the owner, and this year he had a new engine built by Joseph Sarvent. A trip to Buffalo was to be made in two weeks, and yesterday the engine was being put in shape for the cruise. Mr. Seaver estimates his loss at $9,000, with no insurance.

MINISTER TELLS SECRET OF FAMOUS CALAVERAS SKULL.

Los Angeles Preacher Says R. C. Scribner Confessed He Started Scientific Mystery by Depositing Bones as Joke.

Los Angeles, Cal., July 30.—[Special.]—The solution of a scientific mystery which has puzzled geologists and authorities on the antiquity of man for thirty-five years was explained today when a local minister confessed that the mystery started as a practical joke.

In 1866 an imperfect human skull was found in a deposit of gravel, known to be ancient, in a gold mine in Calaveras County, this State.

The latest volume of reports from the Smithsonian Institution contains a paper by Professor William H. Holmes, describing recent researches in reference to this skull made by him and Professor W. J. McGee. Professor Holmes expresses doubt, but does not consider his conclusions decisive. This report having come to the notice of the Rev. W. H. Dyer, an Episcopalian clergyman of this city, he today told the story which solves the mystery.

In the '70s he was a missionary at Angeles Camp, near which the skull was found. During that time R. C. Scribner, who kept a store at Angeles Camp, confidentially confessed to him that he had conceived and carried out the joke. He took an old Indian skull, went to the bottom of the shaft while the workmen were away and buried it in the auriferous gravel. There it was soon found, and the papers were filled with speculations of writers as to the antiquity of man.

[The above undoubtedly refers to the discovery upon which Bret Harte founded his famous poem in which is related the discussion in a scientific society, "Upon the Stanislaw," over the finding of some supposed human bones in a mine. When the discussion is at its height one member declares they are the bones of his mule, which fell into the mine several years before. Then a fight occurs and one of the specimens strikes Johnson—

"and stretched him on the floor,

And the subsequent proceedings interested him no more."]

MISHAP DELAYS WHALEBACK.

Break in Machinery Necessitates Stopping Boat for Hour and a Half in the Lake.

The whaleback steamer Christopher Columbus was delayed an hour and a half on the trip from Milwaukee last evening by an accident to the machinery. Midway in the voyage the connection to the air pump of the main engine broke, and the engines were brought to a standstill. For an hour and a half the steamer was still, and by that time the engineers had the damage repaired, and the rest of the distance to Chicago was made without further trouble. While the steamer was lying still the lake was calm, and only a light breeze was blowing, so the passengers felt but little alarm. The boat carried nearly 3,000 passengers at the time.

A SUGGESTION FOR HEAVYWEIGHT GOLF.

The game is too strenuous for gentlemen with embonpoint, says a St. Louis physician.

TRUE BILLS CHARGE ARSON

THREE MEN ACCUSED OF THIS, FOUR OF CONSPIRACY.

Grand Jury Indicts Lewis and Max Turivas, Barney Graff, and Benjamin Ettelson in Connection with Cramer Tailoring Company Fire at 73 and 75 Jackson Boulevard—Mr. and Mrs. Frank Breede Subject of True Bill, Alleging Cruelty to Child.

Four more indictments were returned by the grand jury yesterday afternoon as a result of the investigation being made by the Chicago Underwriters' association into fires which have occurred in Chicago. On evidence concerning the fire which destroyed the stock of the Cramer Tailoring company, 73 and 75 Jackson boulevard, last January, indictments were returned against the following:

Lewis Turivas, 2962 Prairie avenue, charged with conspiracy and arson.

Max Turivas, a brother of Lewis Turivas, 2962 Prairie avenue, charged with conspiracy and arson.

Barney Graff, already under indictment on charge of arson, charged with conspiracy.

Benjamin Ettelson, already indicted on charge of arson, conspiracy and arson.

According to the evidence submitted the Turivas brothers formed the tailoring concern known as the Cramer Tailoring company, Cramer being the practical tailor. The store room at 73 and 75 Jackson boulevard was rented and a stock secured in the summer of 1900. Business was poor, and in December the Turivas brothers disposed of their leasehold. Then, according to the evidence, Benjamin Ettelson appeared and proposed to the Turivas brothers that the establishment be "blown out." After negotiations, it is charged, an agreement was made for the "blow out" at a price of $300.

Loss by Fire Almost Total.

On the morning of Jan. 22 last the store was burned out, the loss being almost total. Fire Marshal Horan reported suspicious circumstances.

Witnesses testified yesterday that the keys to the store were given to Ettelson by Max Turivas the night before the fire. After the fire Barney Graff, it is charged, offered to collect the insurance. A schedule of loss was made out showing a stock at the time of the fire of over $13,000, while it is claimed that its value would not exceed $5,000. A compromise was made with the insurance companies and $6,000 paid in settlement.

"This is the third batch of indictments, and it is not the last," said Attorney H. R. Fearson, representing the Chicago Underwriters' association.

Other True Bills Voted.

The jury voted indictments against Frank L. Rice, a ticket broker at 186 Clark street, and Jacob Wolf on charges of counterfeiting railroad tickets.

John McCloskey of 4856 Winchester avenue told of a beating which he had received from Policeman Robert Fitzgerald and the jury voted a bill against the policeman.

Mr. and Mrs. Frank Breede of Lemont, who were taken to jail recently handcuffed together, were voted a true bill, charging cruelty to their adopted son, Willie.

The jury spent the greater part of the afternoon investigating the charges of irregular work in the count of ballots for County Commissioners at the November election. The report that indictments were voted gained credence, but State's Attorney Deneen refused to confirm it.

THUGS ROB RAILWAY EMPLOYE.

Two Men Assault Martin Huisel as He Leaves Northwestern Elevated Railroad Station.

Martin Huisel, 799 North Halsted street, who is an employé of the Northwestern Elevated railway, reported to the police of the Sheffield Avenue Station last night that he had been assaulted and robbed by two men at the Diversey boulevard station. Huisel said that he had just left the station when he received a blow on the back of his head that stunned him and that while lying on the ground the robbers took a diamond stud, which he valued at $20, and some small change.

While waiting with a crowd at North avenue bridge last night for a car transfer E. D. Russell, 27 East North avenue, caught Louis Wolf in the act of picking his pocket and turned him over to Detective McCune of the East Chicago Avenue Police Station.

Three men are under arrest at the Desplaines Street Police Station on suspicion of having been implicated in the attempt to rob L. A. Oldfield, ticket agent at the Center avenue station of the Metropolitan Elevated railroad. They are also accused of having robbed Charles Parker, 471 Washington boulevard. The prisoners gave their names as George W. Young, Robert Conners, and John Klorn. Young has been identified by Oldfield, and all three are accused by Parker.

WOMAN AVENGED BY MOB.

POLICE SAVE FRANK SEDOW JUST IN TIME.

Drunken Man Strikes Mrs. Maggie Kellar in the Face and Victim's Screams Summon Crowd of Angry Men and Boys—Patrol Wagon Reaches the Scene None Too Soon and Rescues Object of Wrath—Taken to County Hospital.

Frank Sedow, who may have a home, but doesn't look it, made an unprovoked attack on a woman and her daughter in front of 23 East Huron street at 9 o'clock last evening and a half an hour later he was at the County Jail Hospital, where a physician dressed the wounds that an avenging mob had inflicted.

There was a long gash in Sedow's scalp and he was bruised about the body. The man was in a fair way to suffer more severe injury, when a patrol wagon from the East Chicago Avenue Station arrived and took him in custody.

Mrs. Maggie Kellar, 38 years old, and her daughter Annie, 19 years old, were sitting in front of their flat when Sedow, who had been drinking, came reeling along. The woman drew back in fear, and Sedow, angered, made a rush at them. Mrs. Kellar screamed.

"I'll shut your mouth," snarled the man, as he swung his fist, in which he held some weapon, at the woman's face. The blow felled her, cutting a deep gash below the eye that may destroy the sight of the optic.

Woman Screams for Help.

The daughter had taken refuge in the house, but as Sedow staggered away after striking Mrs. Kellar she ran out on the street and screamed at the top of her voice. A dozen men and as many boys came running to the scene.

"There he goes," cried the girl, pointing to the disappearing Sedow.

The men glanced at the bleeding woman and took up the chase. Sedow was not in condition to make a run for it, so he turned and faced his pursuers. More men and boys gathered and in five minutes the crowd was a hundred strong.

Violent threats were made and some one threw a brick at the man. Soon the air was filled with missiles, with Sedow as the target. It was at this juncture that the police arrived and with some difficulty succeeded in loading Sedow into the patrol wagon.

After his wounds had been dressed at the jail he was taken to the East Chicago Avenue Station, where he was booked on a charge of assault with intent to kill. It is said that Sedow held a penknife in his hand when he struck the woman.

Trouble in Ghetto.

The Ghetto also had its troubles. A procession of five peddlers' wagons attached to the patrol wagon of the Maxwell Street Station was surrounded by a mob of a thousand or more men, women, and children, who cried "Let us take our wagons" and "Down with the cops."

The trouble started on the section of Taylor street known as the "Market." Every Thursday dealers in produce who wish to dispose of their wares line up in this space and are allowed to stay there during the day. Last evening a number of venders lined up ahead of time and the discussion which followed led to a fight.

The police responded and Nathan Sandrowitz, Sam Jabbatt, Martin Jabbatt, and I. Lawrence were taken into custody, and with them their wagons. Later all the prisoners were released on bonds. Not till then did the crowd outside the station depart. The men drove away in the wagons that had caused all the trouble.

BANKER PENICK NOT A SUICIDE.

Body of Chariton (Ia.) Man Found in Lake Near Where He Fell from Steamer.

Racine, Wis., July 30.—[Special.]—The body of C. E. Penick, the banker of Chariton, Ia., and brother of ex-Congressman Penick, was discovered floating in Lake Michigan this afternoon not a hundred feet from where he fell into the lake from the steamer Virginia on Friday morning. Two men, C. Oleson and A. Humphrey, both claim to have seen the body first and will demand the reward of $300 which has been offered. The money in Penick's pocket, a ring on the finger, filling in the teeth, the clothing, etc., all correspond with the description furnished, and there is no doubt as to the identity. There is now thought to be little doubt that the drowning was an accident and not a suicide, and that possibly while sleeping Penick fell from the edge of the upper deck where he was sitting. A telegram from Chariton late this evening states that friends will be here in the morning to take charge of the body.

YOUNG SCHLEY AROUSES ANGER.

Sampson's Friends Resent Remarks Made by His Opponent's Son at Salt Lake.

MAY ASK FOR INQUIRY.

Think an Army Officer Could Be Held Responsible for Criticism of Men in Naval Service.

KIMBERLEY WILL NOT SERVE

Counsel Parker, Acting for Rear Admiral Seeking Vindication, Begins Work on the Case, Probing Records.

LETTER SENT TO LONG MISSING.

Washington, D. C., July 30.—[Special.]—Captain Thomas F. Schley, Twenty-third Infantry, eldest son of Admiral Schley, who has arrived at his station at Fort Douglas, Utah, may get into trouble as a result of his remarks to the newspapers reported from Salt Lake last night.

The friends of Admiral Sampson in the Navy department are greatly incensed over young Schley's comments, especially that portion of the interview in which he claims Sampson has suppressed important correspondence which, on being disclosed to the court of inquiry, will show Schley was acting under Sampson's orders when he delayed off Cienfuegos.

Some of the officials were today in favor of having the Navy department call the attention of the Secretary of War to the reported interview, and it is possible that, even now, Admiral Sampson in Boston may write to the Navy department asking that the matter be referred to the War department.

One of the army regulations (No. 5) is to the effect that "Deliberations or discussions among military men conveying praise or censure to others in the military service are prohibited." This might be extended to apply to Admiral Sampson. There is, however, no regulation prohibiting an army officer from criticising naval officers, but there have been instances where the officers of one service have been severely reprimanded for their criticism of officers of the other service. Captain Schley's reference to Admiral Sampson are offensive to the latter's friends and they expressed themselves in pointed terms today when they read the interview.

Schley Preparing His Case.

Admiral Schley has begun the preparation of his case. At his request Captain James Parker, his assistant counsel, today made application to the department for permission to examine the logs and official records in connection with the movements of the ships on the south side of Cuba and this permission was granted.

Schley's chief counsel probably will be Jere M. Wilson, the well known criminal lawyer. Captain Parker today called to engage Wilson in the case, but he is Europe.

Captain Parker is a New Jersey man and has practiced law ever since he resigned from the navy in 1866. He is a robust man of great energy and warlike temperament. He was a midshipman in 1846, and after reaching the grade of Lieutenant in 1855 he resigned, being unable to get on with his superiors. On the outbreak of the civil war he became an acting Lieutenant and the next year was a Lieutenant Commander in the navy. He resigned for the second time in May, 1866, after a notable career, which included many gallant acts.

Admiral Dewey, the President of the court, and Admiral Benham were at the Navy department today and announced they would be ready to proceed with the inquiry on Sept. 12.

Schley's Letter Is Missing.

Secretary Long left today for his annual vacation. Admiral Crowninshield, Chief of the Bureau of Navigation, is acting Secretary of the Navy. When the navy department closed this afternoon, Admiral Crowninshield said he had not seen the letter which Admiral Schley wrote to the Secretary of the Navy acknowledging the receipt of the court of inquiry precept, and making certain suggestions in reference thereto.

Captain Parker says the letter was mailed to Secretary Long at 6 o'clock Sunday evening. The letter should have reached Secretary Long yesterday morning. The supposition is Secretary Long took the letter with him. The letter comments upon the fifth specification of the precept.

Kimberley Asks to Be Excused.

Admiral Kimberley will not be a member of the Schley court of inquiry, as he has asked to be excused on account of his ill health, and his wishes in this respect will be complied with. Admiral Kimberley is suffering from heart trouble. Secretary Long will select some high ranking officer on the list in Kimberley's place. This list is a long one, numbering forty, among them being Admirals Thomas O. Selfridge Jr., S. B. Luce, James E. Jouett, Gherardi, Belknap, Greer, Weaver, George Brown, J. G. Walker, F. M. Ramsay, Erben, and Howison. Anyone of these officers is well qualified to sit on the court. They have been retired long enough to be free from the influence of the cliques in the Navy department. When the members of the court were selected by Secretary Long he had under consideration the names of Admirals Luce and Ramsay, and it would not be surprising if either of them should be appointed.

QUEEN ESCAPES ASSASSINS.

Attempt Made at Aix-Les-Bains to Kill Dowager Maria Pia of Portugal.

AIX-LES-BAINS, July 30.—Maria Pia, Queen Dowager of Portugal, sister of the late King Humbert of Italy, and mother of the present King Carlos, has had a narrow escape from assassination. Her Majesty was taking a course of the baths here, but was so perturbed by the attack upon her that she left Aix hastily for Rome.

Details of the attempted assassination are not obtainable at present. The police are said to have a clew.

News of the affair is causing a deep sensation, for the Queen Dowager was known personally to a considerable number of people.

BRITISH SAVE GUN BY FLIGHT.

Affair at Nquta Proves to Have Been Serious All-Day Conflict.

BOERS MAKE AN ATTACK.

One Major, One Gunner, and Three Others on English Side Are Killed.

NEGROES TRUST MILNER.

DURBAN, Natal, July 30.—Details received here of what at first seemed an ordinary skirmish between a British column and a Boer commando near Nquta, July 28, shows that a hard all-day fight occurred, in which the British narrowly escaped the loss of a gun of the Sixty-Seventh Field battery.

Four hundred Boers repeatedly rushed the British position, killing Major Edwards and Gunner Carpenter.

The gun was limbered-up and taken at a gallop for three miles under heavy fire. Five British were killed.

Milner Indorsed by Natives.

[BY CABLE TO THE CHICAGO TRIBUNE.]

CAPE TOWN, July 30.—At a large meeting of colored people here today resolutions were adopted expressing confidence in Lord Milner, Governor of the Transvaal and Orange River Colony. The resolutions also appeal to Lord Milner as the stanch friend of the colored people for succor and redress against the attempts that are being made in certain quarters to enact laws inimical to their welfare.

Kitchener's Report of Progress.

[BY CABLE TO THE CHICAGO TRIBUNE.]

LONDON, July 31, 3 a. m.—Lord Kitchener telegraphs the War office that between July 22 and 29 twenty-four Boers were killed, twenty-five wounded, 223 taken prisoners, and 80 surrendered. The British also captured 184 rifles, 10,850 rounds of small ammunition, 205 wagons, and 2,700 horses.

Viljoen's Commando Defeated.

The War office also received the following dispatch from Lord Kitchener:

"General F. W. Kitchener, after a long chase of Ben Viljoen's commando, caught up with it. A sharp fight ensued. We captured a pompom and twenty-two wagons and took thirty-two prisoners. The British had five wounded."

The supplementary civil service estimates ask for £7,013,910 ($35,065,550), of which £6,500,000 ($32,500,000) is required by the Colonial office as a grant in aid of the Transvaal and Orange River colonies. Three millions of this will be considered an advance to the colonies, to be repaid out of the first loans issued by them.

How Boers in the field get news is explained by dispatches to the Daily Mail from Lourenzo Marquez and Amsterdam, from which it appears that the Boers maintain a regular service of dispatch riders. Cables are received and filed at Lourenzo Marquez.

BALDWIN SAILS FROM VARDOE.

American Arctic Explorer Embarks with Dogs and Ponies on Search for the North Pole.

[BY CABLE TO THE CHICAGO TRIBUNE.]

LONDON, July 31, 3 a. m.—A dispatch to the Chronicle from Vardoe says that the arctic exploring ship America, with Mr. Baldwin, leader of the Baldwin-Ziegler expedition, on board, sailed thence this evening. Everything was looking first-class. There are 426 dogs and sixteen ponies aboard. The vessel's course was shaped for Cape Flora, where Mr. Baldwin hopes to join the Frithjof and Belgica, the other two vessels of the expedition, which left a week ago. Mr. Baldwin intends to push as far north as possible and establish winter quarters. He will then act according to circumstances. Almost his last words to the correspondent were that he was sure his plan was the right one and that if he does not succeed it will not be for want of pushing.

RIOT IN BELGIAN CHAMBER.

Socialist Deputies Start Attack on Government at Brussels and Create Wild Disorder

[BY CABLE TO THE CHICAGO TRIBUNE.]

BRUSSELS, July 30.—There were violent scenes in the Chamber of Deputies today. The Socialist members shouted "Vive la Republique," "Down with the pasteboard King," etc., and sang "The Marseillaise."

M. van der Velde, a Socialist Deputy, made threats against the President of the Chamber.

The attitude of the Socialists is embarrassing to the government. The same system has been adopted as that of two years ago, when a revolution was threatened.

In consequence of the scenes in the Chamber today the public prosecutor has instituted proceedings against MM. Furnemont and Van Langendonck, Socialists, on the charge of threatening and insulting the President of the Chamber.

FRENCH AND GERMANS FRIENDLY

Soldiers of the Two Nations Mingle with Great Good Feeling at Algiers.

PARIS, July 31.—Telegrams from Algiers report that Count von Waldersee and his staff, on landing there to pay their respects to the military and naval authorities, reviewed a company of French soldiers who formed the guard of honor, warmly praising their appearance and discipline.

The French non-commissioned officers showed the Germah soldiers most friendly attentions and afterward went on board the German steamer Gera and had dinner.

The Paris papers express surprise at these occurrences.

PLAN UNIVERSAL MATCH TRUST.

Edwin Gould Said to Be in Scheme to Combine All Companies in the World.

[BY CABLE TO THE CHICAGO TRIBUNE.]

LONDON, July 31, 3 a. m.—A universal match trust is contemplated, according to the Daily Mail, by Edwin Gould and Mr. Barber, chairman of the Diamond Match company, who are largely buying up stock of the Swedish Match company. The Daily Mail publishes an interview with an American whose name is not given, who declares that he knows that such a trust is in view.

Green Lake Service.

Through parlor car to Green Lake via the Northwestern Line leaves Chicago 3 p. m. daily, except Sunday. Through sleeper for Chicago leaves Green Lake at 12:30 midnight Sundays, arrives Chicago 7:30 a. m. Mondays. Season excursion tickets sold daily and special low rate tickets every Friday and Saturday. Ticket offices, 212 Clark street, and Passenger Station, corner of Wells and Kinzie streets.

RIDICULE THE WAR OFFICE

BRODRICK GETS LITTLE SYMPATHY IN HIS FIGHT.

Well-Posted Authorities Doubt That Daily Mail Bribed Clerks—Sources of News Generally Known to Be the Military Clubs—Cecil Rhodes May Buy Battle Abbey for National Memorial—Work in Rand Mines Is Advancing.

[Copyright: 1901: By the New York Tribune.]

[BY CABLE TO THE CHICAGO TRIBUNE.]

LONDON, July 31, 3 a. m. — Brodrick's singular attempt to discipline newspapers suspected of obtaining secrets of the War office by improper means without using the law which arms him with full resources for punishing not only the clerks betraying confidence of the department, but also those who hire them to do it, amuses those conversant with the ordinary procedure of the War office.

Brodrick makes a disingenuous effort to discredit his own staff by charging certain newspapers with corrupting clerks with moderate incomes. The real source of leakage is well known. Whenever important dispatches are held over in the War office for twenty-four or forty-eight hours there is gossip among the military men who receive their cues from high officials. Confidential matters which are whispered in military clubs soon reach the ears of journalists and find their way into print.

Leakage Is Easily Explained.

This is the natural explanation of the many disclosures which Brodrick attributes to bribery on the part of newspapers. The best safeguard against leakage would be the immediate publication of bulletins received from south Africa before the higher officials themselves have a chance of tattling about them. It is one of the requirements of red tape that nothing shall be published from the War office without the direct sanction of the Secretary of War. This is a common cause for delay, since he cannot be consulted readily at all times. Brodrick has brought himself into ridicule by his credulous and irrational conduct in seeking to discredit the Daily Mail and the clerks in the War office.

Action of Irish Annoying.

The action of the Irish members in bringing forward the question of privilege which occupied the attention of Parliament yesterday has caused great annoyance to most English people, as the Nationalists never conceal their contempt for the honor of the British House of Commons. The Daily Mail disclaims any intention to imply that Brodrick had been guilty of falsehood and merely considers the Secretary for War misinformed in supposing that it had used any improper methods of obtaining official information.

The three Irish members of Parliament who have been suspended this week have undergone the penalty for the first time this session, and they were not among the number who were suspended at the sitting when the police were called in.

Like the news with respect to the conduct of the military operations in south Africa intelligence of the doing of the Rand mining companies comes to hand in driblets. It is evident, however, that daily progress is being made with the preliminary details essential to the actual resumption.

Battle Abbey Memorial Plans.

There is some truth in the story that Cecil Rhodes is negotiating for the purchase of Battle Abbey in order to present it to the nation. If this property is to be diverted from the auction room and converted into an Anglo-Saxon memorial, Lord Rosebery is more likely than Rhodes to control the transaction. Rhodes spends a greater part of his time in London, with Alfred Beit, and has promised to accompany Dr. Jameson to Scotland. He has larger interest in the resumption of mining operations in Johannesburg and Kimberley than in the preservation of historic monuments in southern England.

Countess Cowley Keeps Title.

The smart sets have been greatly interested in an attempt to restrain Countess Cowley from using the courtesy title after her divorce and remarriage. The House of Lords has decided that ordinary courts have no right to interfere in the matter and that the courtesy title belongs to Countess Cowley and she has a right to use it after being divorced and married to a commoner.

Many Cruisers Counted Out.

The decision of the umpires with regard to the sham naval action off the Scilly Isles indicates that the encounter used up cruisers at such rate that it was feared the maneuvers might come to an untimely end for want of ships. Of the eighteen cruisers knocked out nine have been released to continue the proceeding. I. N. F.

Moves to Punish Daily Mail.

[BY CABLE TO THE CHICAGO TRIBUNE.]

LONDON, July 30.—In the House of Commons this afternoon John Gordon Swift MacNeill, Irish Nationalist member for South Donegal, raised a question of privilege against the London Daily Mail on the ground that the paper's article attacking the War office for withholding official dispatches from that journal because of the Daily Mail's disclosure of official secrets, amounted to calling Secretary of War Brodrick a "public liar." Mr. MacNeill wished to have the editor arraigned for a breach of privilege in order to give him an opportunity of proving his case.

John Dillon, Irish Nationalist member for East Mayo, seconded the motion.

Secretary of War Brodrick declared the Daily Mail had disclosed obviously secret documents which the editors of two other papers had in their hands four or five days previously and had shown to him, but had patriotically decided not to print.

The Right Hon. A. J. Balfour, the government leader, declared passionately that no member required his honor cleared less than Secretary Brodrick.

Mr. MacNeill moved that the editor be called to the bar of the House. Lost—yeas, 122; nays, 222.

Another Irish Member Suspended.

James John O'Shee, Irish Nationalist member for West Waterford, and honorary secretary of the Irish land and Labor association, was suspended for referring to "the blackguardix conduct of Irish Judges."

The trouble was caused by Mr. A. J. Balfour's refusal to grant facilities for the discussion of the conduct of Lord O'Brien, Lord Chief Justice of Ireland. Mr. O'Shee then asked: "How long must this judicial blackguardism be tolerated?"

The Speaker asked Mr. O'Shee to withdraw his words. There were shouts from the Irish benches of "Don't!" "Police!" Mr. O'Shee hesitated for a moment and then refused. The Speaker then named him and Mr. Balfour moved his suspension. This was carried by 258 to 50. Mr. O'Shee withdrew, saying: "My remarks were perfectly justifiable."

AMERICAN NAVAL SHIPS AT KIEL.

Training Vessels Enterprise and Hartford Reach German Port on Their Cruise.

BERLIN, July 30.—The United States training ship Enterprise and the Massachusetts training ship Hartford arrived this forenoon at Kiel. A third American vessel will arrive at Kiel this afternoon.

The Wolff bureau says the Enterprise leaves tomorrow and that the Hartford will remain a week, while a Lokal Anzeiger special from Kiel says all the ships will start for home in a few days, by way of the Baltic Canal.

KNOW EXTENT OF HUGE SWINDLE.

Investors in the Whittaker Wright Mines Told Amount of Their Losses.

MILLIONS ARE WASTED.

Nearly Entire Capital of $2,500,000 Lost in Stock Speculations.

WANT TO LYNCH BOARD.

LONDON, July 30.—At the first meeting of the creditors today, and at a subsequent meeting of the shareholders of the Standard Exploration company, one of the mining concerns known as the "Whittaker Wright group," the official receiver made such astounding revelations that he drew from the excited shareholders demands for the lynching of the persons implicated. The receiver said that the estimated assets were farcical. The fourteen mines, valued at £767,000 ($3,835,000), had earned nothing. The company started with a cash capital of £500,000 ($2,500,000), but the directors took little interest in the company's mines, and devoted themselves to Stock Exchange speculations.

"And that's where your money is gone," said the receiver; "£228,000 ($1,140,000) was lost in differences in Lake Erie speculations, and £225,000 ($1,275,000) was lost in differences in Caledonian copper. The total profits from speculations are £38,000 ($190,000), and the losses are £636,000 ($2,680,000)."

After a few such statements, which, a shareholder said, would "stagger humanity," another shareholder asked the receiver to prevent the directors from making away with their property, as it was reported they were doing.

"Are these men still at large?" shouted another shareholder.

"Yes, they are," came the answer, and immediately those present at the meeting rose to their feet, somebody shouting, "Lynch them."

It was an exciting moment for Lord Edward Pelham-Clinton, General Gough-Calthorpe, and others who were attending the meeting. A storm of angry cries and hisses broke out, but the receiver finally succeeded in calming the shareholders by promising them every possible protection.

FIGARO EDITORS TOOK GIFTS.

Evidence Presented in Fight for Paris Paper Shows They Received Stock in Finance Company.

[BY CABLE TO THE CHICAGO TRIBUNE.]

PARIS, July 30.—In the struggle for the control of the Figaro the pleadings closed this afternoon with sensational evidence. Messrs. De Rodays and Perivier had denied receiving any gifts, as alleged by M. de Castellane.

Today Lawyer Seligman, who represents M. Prestat, the leader of the opposition to De Rodays and Perivier, produced extracts officially certified from the books of La Financiere, which was the company that took charge of the sale of the Figaro's stock department, showing that they had received 120,000 francs ($34,000) from that company through the Banque Parisienne, and, furthermore, that each received gratuitously 100 shares of La Financiere company.

Later a question arose respecting the duration of the contract between La Financiere and the Figaro. Messrs. De Rodays and Perivier agreed to accept La Financiere's view of the contract in consideration of La Financiere purchasing their 100 shares above their market value. The Castellane mentioned is not connected with Count Boni de Castellane.

SPANISH QUARRY CLAIM UPSET.

Title to Valuable Stone Lands in the Philippines Decided Against Claimants

[BY CABLE TO THE CHICAGO TRIBUNE.]

MANILA, July 30.—Attorney General Wilfley has decided the Mariveles stone quarries case in favor of the government. This is reassuring to contractors and means a difference of hundreds of thousands of dollars in the building of harbor works. The case arose through the Aldecoa company claiming title to public lands which the Spanish government had irregularly allowed them to possess. The Aldecoa company, it was found, was not entitled to the property.

This case seems to indicate that the government will strictly enforce the law in regard to public lands and mines. It is also likely that many similar cases will be brought up in the matter of mines, quarries and other property.

Captain Stafford, at Santa Cruz, in Laguna province, reports the recovery of the stolen pay-chest, with the contents apparently untouched.

Thirty-four insurgents, a majority of them armed with rifles, have been captured by the First Calvary in the Batangas province.

YERKES DEFINES HIS POLICY.

Street Railway Promoter Writes Long Letter to London Times on the Subject.

[BY CABLE TO THE CHICAGO TRIBUNE.]

LONDON, July 31, 3 a. m.—Charles T. Yerkes has written a column letter to the Times explaining his position in the District and Metropolitan railway squabble, and defending his insistence upon the adoption of a well tried method of traction.

He says it is the desire of the Electric Traction company, of which he is chairman, to effect electrification at the earliest moment, and as the Metropolitan company has the same desire there is no reason for adhering to the text of the authorization act of Parliament—namely: that a month may elapse before applying to the Board of Trade.

The letter seems to indicate an intention to go ahead with the work on the Metropolitan line, leaving the District line to work out its own salvation.

TO CONTROL EASTERN TRADE.

Reported That British and German Shipping Firms Will Combine to Monopolize Oriental Traffic.

[BY CABLE TO THE CHICAGO TRIBUNE.]

LONDON, July 31.—A story is printed that several English shipping firms will combine their fleets with the fleet of the Hamburg-American line to control the Eastern trade. Herr Ballin, director of the latter company, has been in London and accomplished the initial deal, aiming to secure Anglo-German control of the China coast trade. Herr Ballin also signed a contract with the Harland & Wolff Shipbuilding company for an Atlantic liner of 21,000 tons, which will not be designed for special speed.

For an economical trip to California or the Northwest, call or write Judson-Alton Excursions, 340 Marquette Building, Chicago.

GERMAN TROOPS ALL GONE

ONLY LEGATION GUARD NOW LEFT IN PEKIN.

Sir Robert Hart Says He Does Not Think the Chinese Can Pay First Installment in Less than Three Years — Signs of Court Returning Visible — Edict Puts Foreign Affairs Ahead of All Other—List of Boxers Thought to Be Guilty Is Shrinking.

[BY CABLE TO THE CHICAGO TRIBUNE.]

PEKIN, July 30.—There are only twenty-five men of a legation guard left of all the German troops who were formerly here. The last of the Germans left today. The British have not yet left.

One of the foreign Ministers inquired of Sir Robert Hart, Imperial Commissioner of Maritime Customs, today if there was a possibility of China paying a semi-annual installment on the indemnity of 450,000,000 taels next January. Sir Robert thinks it will be impossible to make the necessary changes and secure revenue sufficient to cover the first payment in less than a period of three years. The powers will oppose any such delay.

Rice tributes are coming here by steamboat and railway instead of by canal. The first lot arrived today.

One hundred and thirty trains with over 500 tons of rice are expected within the next four months. This is a sign that the court is to return to Pekin.

Puts Foreign Affairs First.

PEKIN, July 30.—The edict of the Emperor providing for the reorganization of the Chinese Foreign office has been received here. Its tone and substance satisfy the Ministers of the powers. The edict coincides with their demands on the subject, formulated by the United States special commissioner, Mr. Rockhill, as a condition of peace.

The edict declares that foreign affairs will hereafter be the most important business of the government; gives the Foreign office precedence over the six old boards that previously outranked it; and provides for the reception of the Ministers in the hall in which heretofore only near relatives of the Emperor have entered. It also provides for the entertainment of the Ministers by the Emperor at occasional banquets.

List of Guilty Boxers Shrinks.

The German Minister, Dr. Mumm von Schwarzenstein, is engaged in drafting a protocol providing for the punishment of Chinamen guilty of participation in the Boxer movement. A feature of this is that the number of culprits has dwindled from 160 men originally named to 54. This is due to the fact that in the majority of cases it has been found impossible to prove the guilt of the accused.

ALL HAVE FLING AT TARIFF BILL.

Agrarians Who Are Supposed to Want New Schedule Join in Condemning It.

BERLIN, July 30.—The German papers continue flooded with tariff discussion, although mainly as to questions of detail. Foreign opinions are also widely reproduced. The Agrarian dissatisfaction with the bill finds increasing expression. The Deutsche Tages Zeitung prints numerous letters from farmers who bitterly complain that some of the duties are inadequate.

The Kreuz Zeitung is incensed because the semi-official telegraph bureau is "as busy as a bee gathering foreign press utterances against the bill."

The worsted spinners are attacking the measure, owing to alleged insufficient protection, as are also the tanner and leather manufacturers.

WORK ON AMERICAN TREATY.

Ministry of Foreign Affairs in Spain Engaged in Readjusting Relations.

MADRID, July 31, 3 a. m.—The Ministry of Foreign Affairs is engaged upon an extradition convention and general treaty of peace and friendship with the United States.

The Premier, Señor Sagasta, in an interview scouts the idea of any political outcome resulting from the visit of the German squadron, commanded by Prince Henry of Prussia, now at Cadiz. He says Spain has nothing to offer. She must reorganize her army, navy, and internal administration before dreaming of alliances.

DOWAGER FREDERICK FAILING.

Report at Hamburg That Condition of Ex-Empress Has Become Alarming.

[BY CABLE TO THE CHICAGO TRIBUNE.]

HAMBURG, July 30.—The condition of Dowager Empress Frederick is reported to be serious. Emperor William is returning from his Norwegian cruise and will arrive here in three days.

Notes from Foreign Lands.

ST. PETERSBURG.—Count Cassini, the Russian Ambassador to the United States, has arrived here.

VIENNA.—General Fred Grant has arrived here, where he will remain for two days. He will then go to Ischl.

BERLIN.—The Provincial Diet at Dantzic has voted the sum of 500,000 marks ($120,000) in aid to suffering agriculture and to supply needs.

LONDON.—By a vote of 156 to 44, the House adopted a resolution authorizing the expenditure of $10,000,000 on the Pacific cable, Great Britain's share under the agreement with the colonies.

BERLIN.—The Berlin Railway commission has decided to discuss at its next conference the question of changing the classification of freights on agricultural machinery with a view to a reduction.

LONDON.—There is no truth in the report circulated in the United States by a news agency that a Greek fleet has gone to Canea, Crete, for the purpose of proclaiming the annexation of that island to Greece.

PARIS.—As an outcome of polemics, Leon Daudet and Gerault Richard, the writer on the Petite Republique who recently met Max Regis, fought a duel with swords in a suburb of Paris. M. Daudet was slightly wounded in the wrist.

ROME.—While Italy was holding commemorative services on the anniversary of the assassination of King Humbert, Lieutenant Bresci, a brother of the assassin, met with a bicycle accident near Primolano and was seriously injured.

LONDON.—At a great Protestant meeting held in St. James' Hall, London, Lord Kinnard presiding, a resolution was adopted protesting against the change in the King's accession declaration. It was also decided to address a memorial embodying the resolution to the House of Commons.

SEES CRISIS IN FOOD SUPPLY.

C. M. Favorite of Armour & Co. Says the Dry Weather Has Had a Marked Effect.

Mudlavia, Ind., July 30.—[Special.]—C. M. Favorite, director and manager of Armour & Co., who is here, spoke today as to the general outlook of the meat food supply market of the United States. Mr. Favorite was definite and unmistakable in his view that there is occasion for alarm and serious alarm, but that the crisis in the food market in this country will be felt not this year, but next year, when its effects will be operative. Mr. Favorite said he recognized the fact that there is a crisis and added:

"This dry spell has been a distinct and undeniable calamity for the Western country and we want and need no better evidence of the condition existing than the fact that there were 55,000 hogs shipped yesterday and 35,000 on Saturday. Recent rains have had beneficial effect and I expect now to see quite a falling off in Chicago receipts of cattle.

"I do not think the present condition of affairs will upset financial and commercial matters much this year."

RUSH WORK IN LAND LOTTERY.

Thirty-five Hundred Names Drawn During Day on El Reno Platform.

CLERKS ARE EXHAUSTED.

Fully Four Thousand to Be Taken Out of Wheel at Next Drawing.

SOME OF THE LUCKY ONES.

El Reno, Ok. T., July 30.—[Special.]—The drawing for homes in the Indian reservations soon to be opened to settlement was resumed this morning, beginning promptly at 8:30, at which time Governor Richards gave the signal. The envelopes were first given a vigorous shaking up. Arrangements had been perfected for the prosecution of the work with greater expedition, so the commission decided last night to attempt to draw 2,000 or 2,500 from each box today. A long table was placed directly behind and parallel with each drawing box.

Drawing Is Systematized.

The boys lined up behind the boxes, drew envelopes in turn, and handed them to a clerk at the head of the table, who with shears clipped the end of the envelope and passed it on. Clerk No. 2, with a numbering machine, stamped the number upon the envelope, the third man took out the slip, the fourth numbered it to correspond with its envelope, the fifth read the name of the winner to the stenographer.

The last man returned the slips to their envelopes, and in regular order packed them in boxes and sent them to the central office, where from the original slips cards of notification are made out and mailed to the winners.

As was the case yesterday afternoon, when the work got fairly started, no announcements were made from the platform, but the lists were taken to the brow of the hill and read to the crowd. Twelve hundred and fifty names had been drawn by 11:50 o'clock, and an intermission was taken until 1:30, when the same monotonous grind was resumed. At 5:15, after a tedious, wearisome, hot day's work, 3,500 envelopes had been drawn from the boxes, and the work was abandoned for the day.

Four thousand five hundred claims, the number of names now drawn, would almost exhaust all the choice lands in both land districts if selections were all made with best discretion, which, however, will be wholly impossible to many winners, who are totally unacquainted with the country. But there are probably 1,000 claims in each district in excess of the number of envelopes now drawn that are worth from $8,000 and $10,000, and it is the opinion of Receiver Reid of the El Reno land office, who has traversed the country extensively, that with the exception of about 5 per cent of worthless sections, there are none worth less than from $3,000 to $5,500 for the relinquishment. He thinks that with those proved ineligible, others who forfeit or lose out in the incidents of filing, there will still be valuable claims left at the end of sixty days to be appropriated by a rush.

Miss Beals to Stay Single.

Miss Mattie H. Beals, who drew the second prize in the Lawton district, is being besieged with proposals of marriage. She wired to friends in Washington to see if she could marry her sweetheart, Ernest Dill, a street car conductor of Kansas City, and still hold her land. She was informed tonight that if she married she would forfeit all rights to her farm.

Charles V. Akerland, a porter in a Kansas City hotel, has written here asking Miss Beals if he is still engaged to her, as he was under the impression that he was. She says she is not and will not marry any one until after she has proved up her claim.

J. B. Wood Is Married.

The winners of the first prizes on both land districts came to this city today. Contrary to first reports, James R. Wood, the winner of the first, is not single. He was married Aug. 19, 1899, to Miss Alea Kimmell. Her father, S. Kimmell, resides here and conducts a general hardware business, a branch of which he maintains at Weatherford, where his son-in-law, Mr. Wood, has been working with him. Mr. Holcomb, the winner of the first in the El Reno district, dodged the crowd and could not be seen. He is a well-to-do cotton buyer at Pauls Valley, a point about forty miles south of Oklahoma City on the Santa Fé.

The commission plans to take out 4,000 names tomorrow, which, while proceeding as at present, is the maximum number possible. The number scored today taxed the efforts of employés sorely. This afternoon one of the boys drawing numbers fell over exhausted. At this rate it will require until Thursday to draw 13,000, which is about the number of available claims.

The Chicagoans who were successful today are: Vaclav Kimes, Bernard M. Burnham, Omer K. Benedict, James C. Trask, and Joseph Florsheim.

Homeseeker Train Wrecked.

Kremlin, Ok. T., July 30.—The Chicago, Rock Island and Pacific passenger train No. 2, which left El Reno at 7 o'clock, three hours late, crowded with departing homeseekers, was wrecked while going at full speed two miles south of here at 1:45 o'clock. C. L. McLain of Enid, Ok. T., was killed and twenty-four other passengers received cuts and bruises. None was fatally hurt. The broken rail at a culvert which had washed out caused the wreck.

OUST COLUMBUS BANKER FROM BOARD OF TRADE.

Directors Find Claude Meeker Guilty of Having Affiliations with a Bucket Shop Concern and Expel Him.

Claude Meeker, a member of the firm of Meeker Bros., bankers, of Columbus, O., and also a member of the Chicago Board of Trade, was expelled from membership in that association by the directors yesterday. The charge against Mr. Meeker was that of having bucket shop affiliations with a concern known as the Columbus Stock Exchange. The charge was preferred by Vice President Eckhardt and prosecuted by John Hill Jr. and T. M. Baxter. The defense was represented by W. S. Crosby of Logan & Bryan, which private wire system has been supplying Mr. Meeker with Chicago quotations.

Mr. Meeker is not a Chicago man and does practically no business here. It was shown during the trial that the "stock exchange" in Columbus was directly across a hall from the Meeker offices and that all checks drawn in favor of winners in the bucket shop were made out by an employé of the Meekers.

HALF RATES

To Wisconsin and Michigan Resorts.

Aug. 1 to 10, the Chicago, Milwaukee and St. Paul railway will sell excursion tickets from Chicago to the summer resorts of Wisconsin and Michigan at rate of one fare (minimum rate $4) for round trip, limit Oct. 31. The list of resorts includes Milwaukee, Waukesha, Palmyra, Madison, Kilbourn, Elkhart Lake, Green Bay, Pewaukee, Lakeside, Hartland, Nashotah, Oconomowoc, Sparta, Marquette, Houghton, Ontonagon, Sault Ste. Marie, St. Ignace, Minocqua, and Star Lake.

Through sleeping cars to Marquette, Calumet, Minocqua, and Star Lake and frequent trains with parlor cars to nearby resorts.

Full information at ticket office, 95 Adams street, or at Union Passenger Station, Canal, Madison, and Adams streets.

Burlington Route

LEAVE CHICAGO 4.00 P.M.
ARRIVE DENVER 6.30 P.M.
NEXT DAY.

Buffet-Observation-Smoking Car and Dining Car à la carte. Another comfortable train for Denver leaves at 11.00 p.m.

Ticket Office, 211 Clark Street. Telephone, Central 3117.

H. C. PAYNE COMING HOME.

Wisconsin Politician Not Seriously Ill, Despite Alarming Reports Received from Germany.

Milwaukee, Wis., July 30.—Friends of Henry C. Payne, National committeeman of Wisconsin, received advices by cable today stating that Mr. Payne is at Nuremburg, not Berlin, and that he will sail for home Aug. 2 from Cherbourg. The fact that Mr. Payne sails Friday is assurance to his friends that he is not seriously ill.

Contagious Blood Poison

There is no poison so highly contagious, so deceptive and so destructive. Don't be too sure you are cured because all external signs of the disease have disappeared, and the doctor says you are well. Many persons have been dosed with Mercury and Potash for months or years, and pronounced cured—to realize when too late that the disease was only covered up—driven from the surface to break out again, and to their sorrow and mortification find those nearest and dearest to them have been infected by this loathsome disease, for no other poison is so surely transmitted from parent to child as this. Often a bad case of Rheumatism, Catarrh, Scrofula or severe skin disease, an old sore or ulcer developing in middle life, can be traced to blood poison contracted in early life, for it remains smoldering in the system forever, unless properly treated and driven out in the beginning. S. S. S. is the only antidote for this peculiar virus, the only remedy known that can overcome it and drive it out of the blood, and it does this so thoroughly and effectually that there is never a return of the disease to embarrass or humiliate you afterwards.

Like Begets Like. ***The Sin of the Parent.***

SSS cures Contagious Blood Poison in any and all stages; contains no mineral to break down your constitution; it is purely vegetable and the only blood purifier known that cleanses the blood and at the same time builds up the general health.

Our little book on contagious blood poison is the most complete and instructive ever issued; it not only tells all about this disease, but also how to cure yourself at home. It is free and should be in the hands of everyone seeking a cure. Send for it.

THE SWIFT SPECIFIC CO., ATLANTA, GA.

THE NORTH WESTERN LINE

Station, Wells & Kinzie sts
Ticket Office, 212 Clark St
Tel., Central 721.

THE BEST OF EVERYTHING.

Chair, Parlor, Buffet Parlor and Dining Cars and Sleepers.

3.00 AM **FAST MAIL.** Fox River points, Ashland Escanaba, Marquette, Copper Country.
3.00 AM **FAST MAIL.** Beloit, Janesville, Madison, La Crosse, Winona, Minnesota and South Dakota. Coaches only.
9.00 AM **BADGER STATE EX.** Beloit, Janesville, Madison, La Crosse, Winona, Minnesota, Dakota, St. Paul, Minneapolis.
9.00 AM **MENOMINEE EX.** Fox River points, Green Bay, Marinette, Menominee.
10.00 AM **COLORADO SPECIAL.** One night to Denver. Fast time to Portland and San Francisco. Daylight Omaha, Cedar Rapids, Des Moines.
11.30 AM **WISCONSIN MAIL.** Fox River points, Green Lake, Green Bay.
3.00 PM **WISCONSIN SPECIAL.** Fox River points, Green Bay, Marinette, Menominee.
5.00 PM **ASHLAND LIMITED.** Fox River points, Ashland, Northern Wisconsin.
5.30 PM **IOWA EX.** Clinton, Cedar Rapids, Des Moines, Council Bluffs, Omaha.
6.30 PM **NORTH-WESTERN LIMITED.** Madison, Eau Claire, St. Paul, Minneapolis
6.30 PM **OVERLAND LIMITED.** California in Three Days. All points on Union Pacific, Omaha, Salt Lake City, Portland, San Francisco, Los Angeles.
7.15 PM **IOWA AND DAKOTA EX.** Cedar Rapids, Sioux City, Mason City, Northern Iowa and South Dakota.
8.00 PM **PENINSULA EXPRESS.** Fox River points, Green Bay, Ishpeming, Marquette, Copper Country.
10.00 PM **DULUTH AND ST. PAUL FAST MAIL.** Janesville, Madison, Eau Claire, St. Paul, Minneapolis, Duluth.
10.15 PM **NIGHT EXPRESS.** Janesville, Madison, Eau Claire, Winona, La Crosse, Dakotas, St. Paul, Minneapolis.
10.30 PM **IRON RANGE EXPRESS.** Fox River points, Green Lake, Green Bay, Menominee, Iron Mountain, Florence, Hurley, Crystal Falls.
11.30 PM **PACIFIC EX.** Mason City, Omaha, Black Hills, Denver, Salt Lake, San Francisco, Los Angeles, Portland.

MILWAUKEE EXPRESS TRAINS.
3.00 a. m., 7.00 a. m., 9.00 a. m., 11.30 a. m., 2.00 p. m., 5.00 p. m., 8.00 p. m., 9.00 p. m., 10.30 p. m.

Dimples Not Pimples

Beauty is woman's birthright. It is not a question of youth, for every woman is young if she looks young. Everyone should use

Woodbury's Facial Soap

It removes pimples, blackheads and other blemishes from face, neck and hands, leaving the skin smooth firm and white.

Woodbury's Facial Cream cures chapped faces and hands.

Sold by dealers everywhere, 25 cts. each. Free booklet and sample cake of soap and tube of cream mailed for 50 stamps or coin.

Andrew Jergens & Co., Sole Agts., Dept. 30 Cincinnati, O.

STRAW HATS
REDUCED—CHOICE. $1.00
At our Two Stores.
D. LELEWER & SON,
152 Madison-st., near LaSalle.
104 Washington-st., near Clark.

DEPARTMENT OF THE INTERIOR, WASHINGTON, D. C., June 22, 1901.—Sealed proposals, in duplicate, will be received at the Department until two o'clock p. m. on Friday, the second day of August, 1901, and then opened, in the presence of such persons as may attend, for the construction of an extension to the Government Hospital for the Insane at Washington, D. C., in accordance with the drawings and specifications, copies of which specifications and form of proposal may be had and the drawings seen on application at this Department. The right is reserved to reject any and all bids. E. A. HITCHCOCK, Secretary.

At the Soda Fountain

Ask for the new, refreshing, tasteful drinks—

KING OZARK

Claret Phosphate -- 5c
" Soda - - - 5c
" Ice Cream Soda 10c
" Vichy - - - 5c

They are non-intoxicating, healthful and cooling, made of absolutely pure materials in the most careful manner.

Ask your druggist for them.

Brandsville Fruit Farm Co.,
Producers of the famous King Ozark Wines,
336-338 E. Division St. Tel. North 939.

The Way To Go— Colorado

Ever try the Santa Fe? Direct line to cool Colorado.

Safe track, best of equipment, observation Pullmans, Harvey meals, fast time, magnificent mountain panorama.

The popular route to Pike's Peak

Ask home agent about cheap round-trip excursion rates—one fare plus $2.

Lower rates first ten days August and September.

Ask us for copy of "A Colorado Summer."

Santa Fe

J. M. CONNELL, Gen. Agt. A. T. & S. F. Ry.
109 Adams-st., Chicago.

ABSOLUTE SECURITY.

Genuine
Carter's Little Liver Pills.

Must Bear Signature of

Brent Good

See Fac-Simile Wrapper Below.

Very small and as easy to take as sugar.

CARTER'S LITTLE LIVER PILLS.

FOR HEADACHE.
FOR DIZZINESS.
FOR BILIOUSNESS.
FOR TORPID LIVER.
FOR CONSTIPATION.
FOR SALLOW SKIN.
FOR THE COMPLEXION

GENUINE MUST HAVE SIGNATURE

Price 25 Cents | Purely Vegetable.

CURE SICK HEADACHE.

PROPOSALS FOR ARTILLERY HORSES. Depot Quartermaster's Office, St. Louis, Mo., July 16, 1901. Sealed proposals, in triplicate, will be received at this office until 12 o'clock, noon, August 1, 1901, for furnishing and delivering 75 Artillery Horses (34 Wheel, 34 Swing, 82 Lead), at Chicago, Illinois, or St. Louis, Mo. Proposals for less than the entire number of horses required and for delivery at railroad points other than those named above will be entertained. United States reserves right to accept or reject any or all proposals or any part thereof. Blanks for proposals and particulars will be furnished on application to Lieut. Col. D. D. WHEELER, Depot Quartermaster. Envelopes containing proposals to be addressed "Proposals for Artillery Horses," and addressed to Lieut. Col. D. D. WHEELER, Depot Quartermaster.

POLICEMAN FIRES SHOT IN A HOTEL.

William Walsh Sends a Bullet Near the Manager of the Victoria.

MAN CRAZED BY LIQUOR.

Quits Drink for Four Years and Then, on Pay Day, Goes Wrong Again.

WIFE AND CHILDREN GRIEVE

For four years Policeman William Walsh abstained from liquor and struggled with his wife to pay debts incurred in earlier years of dissipation. On Monday night, with the money which should have paid the last of his indebtedness, he bought a drink, then another, and finally at 9 o'clock yesterday morning he walked into the Victoria Hotel and fired a shot in the direction of Manager Frank Upman.

Walsh, who was in uniform, was overpowered, and his revolver, club, and handcuffs were taken from him. Other policemen say Walsh's spree will cost his place on the force. The man is the father of seven children.

While Walsh was disgracing himself and his uniform down-town a tired little woman sat at a sewing machine in a poorly furnished flat at 11006 Indiana avenue, working on some children's clothing and patiently waiting for Walsh to come home. For the first time since he took the pledge four years ago he had failed to reach home promptly on pay day, and the woman understood. So did the eldest child, a girl of 15 years, who had dreamed of a fall term in a business college.

Shooting Causes a Scare.

The action of Walsh in the Victoria created a scare in the office. Manager Upman found the big officer sitting on a bench playing with bellboys, playfully throwing them about and hitting them together.

"You'll have to stop that," said Mr. Upman.

"What's that?" asked Walsh, with a show of indignation.

Mr. Upman took the policeman by the shoulder, when Walsh demanded that Mr. Upman bid him good-by, at the same time extending a grimy hand, which the hotel manager declined to touch.

Manager Upman called to a porter to get a policeman and have Walsh put out, and himself turned to enter the bar. Walsh looked stupidly after him for a minute, and then went wild with anger. He drew his revolver and flourishing it around aimed at the ceiling, then at the wall, and finally fired at the floor near the feet of Mr. Upman.

Disarm the Policeman.

Hardly had Walsh fired when clerk and bell boys were upon him, and he was deprived of revolver, billy, and handcuffs. He then was released, and, going to the door, entered a cab and told the driver to take him to "One hundred and ten, naught six," his number in Indiana avenue, but which the driver interpreted into 110 North State.

Where Walsh spent the next few hours is not known, but at 3:30 in the afternoon he again entered the hotel, still intoxicated, accompanied this time by a friend, and demanded his revolver. It was not given him, and after a while Lieutenant Cudmore of the Central Station came in and took charge of the man.

At 7:30 in the evening Walsh, who then was almost sober, made a third visit to the Victoria, and on demand was allowed to take away his revolver.

Long Struggle with Debt.

Walsh was appointed to the force ten years ago and was assigned to the Grand Crossing Station, going later to Kensington. At that time he was a moderate, regular drinker, but on pay-day he never came home, and on the next morning, having spent his $83 or most of it in carousal, he was forced to apply to the loan sharks to get money for the grocery and meat bills.

His family increased steadily until there were seven little ones in the flat in Indiana avenue, beside his mother and father, both more than eighty years of age. Four years ago Walsh was brought to a realization of the sorrow he was bringing on his family and he took the pledge, promising his wife that he never would drink again.

Wife Tells of Hardships.

"From that day to this," said Mrs. Walsh last evening, "my husband has been sober and kind. Never a cent have we spent on our house, and we even have gone without carpets. When other women came to see me I was ashamed of the bare floors, but I held up because my husband was doing bravely. I did all the housework and the washing and made my clothes and those for the seven children.

"Mary, our oldest child, who is 15 years old, graduated from school last June, and we were to send her to business college. Her father has been all these years paying off the money lenders. When he went away on Monday to get his month's pay he said that it would clear him, and that next month we would buy things for the house. The month after, he said, we would start Mary in the business school. When he failed to come home last night I feared for the worst, and I've had little heart for my work today."

In the four years that Walsh has been an abstainer he has done what he could to bring his mates at Kensington to the same viewpoint. Lately he has been detailed on the "clean city" work and has been reporting to Charles Walsh at 9301 South Chicago avenue. He often has complained of sufferings from the heat as he walked mile after mile along the hot board walks and block pavements, and his friends are inclined to believe that the weather turned the man's mind.

Good Record, Says O'Neill.

Chief O'Neill, who has known Walsh for thirty years, last evening was mourning the man's fall.

"Walsh had one of the finest records on the force," he said. "He had nothing against him, was one of the best read men on the force, and paid strict attention to duty. He used brains in his work.

"I think the heat must have made Walsh mad, as I can't understand it any other way. What will be done with him I cannot say. It was a most serious offense and the Trial board will take it up. How far his past record will be allowed to count in his favor I cannot tell."

Last night a slender girl of 15 was searching the streets for her father to secure what money he might have left.

SCENE OF THE VICTORIA HOTEL SHOOTING.

Policeman William Walsh, while in uniform and intoxicated, yesterday was ordered to leave the office of the Michigan avenue hostelry. The patrolman became enraged, flourished his revolver threateningly, and then fired in the direction of Manager Upman of the hotel. Walsh was overpowered and disarmed.

ROMANCE OR TRAGEDY?

MYSTERY SURROUNDING THE UNEARTHING OF HUMAN BONES.

Placing of Flowers by Woman on the River Bank at Kalamazoo, Mich., Leads to Discovery of Remains of a Man Which Apparently Have Been Buried for Twenty-five or Thirty Years—Strange Case Now Being Investigated by Officials of the County.

Kalamazoo, Mich., July 30.—[Special.]—The visits of an unknown woman to a spot in this city on the bank of the river have led to the unearthing of some unidentified human bones, and back of the discovery may be a romance or a tragedy.

Since Decoration day Mr. and Mrs. E. J. Brower have noticed a strange woman passing between their house and the next. Sunday night Mr. Brower watched the woman, saw her enter the yard with a small package in her hand, stand on the river bank back of his house for a few minutes, and then leave without the package. In the morning he found a bouquet of garden flowers set on the crest of the bank in a baking powder can, and wondered what it meant. After puzzling over the matter during the day he went to the place and began digging. He found human bones.

Coroner Verhage was notified and this morning a number of policemen went to the spot and made further excavations. They found portions of two thigh bones, skull plates, parts of an under and upper jaw, a few scattering vertebræ.

Sexton Borland of Riverside cemetery and others who have seen skeletons long in the ground say that the bones have been buried a long time—at least twenty-five or thirty years. There were no buttons or indications of clothes and not a single nail or trace of a coffin or box.

May Be a Clew.

Some clew may be obtained through an old clay pipe found in the soil just before the officers were closing the hole. The pipe is of peculiar shape, not turning at right angles like manufactured clay pipes, but bending upward in a wide circle, with the stem nearly as large as the bowl and a hole thrice as large as that in an ordinary pipe. It is evidently hand made, the material being ordinary blue clay. There are several lines in a rude attempt at decoration, but no initials or distinguishing marks. The pipe and the strong, thick teeth indicate that the bones are those of a man, probably large. The teeth are worn nearly to the root, with the front ones apparently missing at the time of burial, indicating that he was far from young and was probably middle aged or beyond when the burial took place.

Watch for the Woman.

Officers spent the night with Mr. Brower in watching for the mysterious woman, and every effort to locate her today has been in vain. It is thought that there is no crime connected with the case, and that such being the case the woman will appear when she knows that the bones have been taken up and left in the Sheriff's office. If she does not appear a search will be made for her.

The woman's secretiveness causes much speculation. She usually appeared between 11 and 12 o'clock at night—usually near midnight—walking on the opposite side of the street until near the Brower house, when she would cross and go between the houses. A number of bouquets of flowers have been found at the place, but no attention has been paid to them until last night. It is evident that she knows the exact location of the grave, for the flowers were placed exactly over the spot where the bones were dug up.

ATTACKS THE BREWERY TRUST.

Star Company Declares the United Company Finds Its Stock of Doubtful Value.

The fight between the Star Brewery company and the United Breweries company, known as the "brewery trust," was advanced a step in the United States District Court yesterday when the Star company filed answers stating that the stock of the trust is practically worthless, failing to find takers on the market at 10 per cent of its par value, and charging that because of the arbitrary action of the United Breweries company in limiting output and raising prices many retail dealers have been forced out of business.

The United Breweries company was organized in 1898 with a capital of about $6,000,000 and a bond issue of $3,500,000. The new corporation purchased thirteen breweries in Chicago and vicinity, among them the Star brewery, owned by Patrick Rice and others.

Rice was appointed manager of the Star branch of the corporation for two years, and the attempt of the organization to oust him at the end of that time brought on the fight in court.

"CANT AND CANTEEN" READY.

Advance Sheets of the Rev. Stephen Dexter's Book on Liquor at Army Posts Issued.

Advance sheets of the entire work, "Cant and the Canteen," the Rev. Stephen B. Dexter's book in defense of the army canteen, were issued yesterday.

"The author of this work claims," says the writer, "that it is the Christian's duty to stand for reducing the power of evil, not for increasing that power. He shares with his temperance friends the common dislike for the drink traffic in every form, yet with the issue of fact and the issue of principle kept separate, there is but one reasonable conclusion—namely: the regulated canteen of the post exchange, in view of present exhibitions of intemperance, would be beneficial to the average garrison."

Then follow statistics and argument to prove the correctness of his position.

WILL WELCOME BREAL TODAY.

University Students to Cheer Him in Kent Theater This Morning.

M. Henri Breal, the French lawyer who aided the Chicago committee in securing the Olympian games for 1904, will be honored by the students at the University of Chicago today. A mass-meeting will be held in Kent Theater at 10 o'clock this morning, at which time Mr. Breal will be given a welcome.

"Bro-Formalin" (Elmer & Amend) as an antiseptic, cleansing mouth and tooth wash, is unsurpassed.

BEER MEN ACCEPT TERMS.

EVANSTON'S CHIEF OF POLICE OFFERS AGREEMENT.

Newell C. Knight Seeks to Prevent Illegal Sale of Liquor in Suburb by Compact with Brewing Companies by Which Goods Will Be Delivered Through Common Carrier—Business-Men Not Confident He Will Succeed—Two Firms Sign.

Evanston's Chief of Police, Newell C. Knight, is confident that he has at last found a way in which to stop the sale of liquor from wagons and "blind pigs." The business-men of the north shore suburb, however, are not so confident that he will succeed.

Chief Knight has offered an agreement to the brewing companies which supply that prohibition district which he believes will solve the difficulty. Two companies signed the agreement yesterday. Another firm is expected to sign today. Two have refused to join, and Chief Knight has declared his intention of driving their agents from Evanston.

According to the agreement the brewers are not to sell to any person whom they know to be conducting a "blind pig" or who is reselling. They are not to sell in bottles, as formerly, and the police are given the privilege of searching at any time the wagons of the express companies delivering the beer, and to ascertain the destination of the beer. The brewers are to take orders only when sent by mail to the Chicago offices and must make the delivery through a common carrier.

Chief Knight has been working upon this scheme since he took his office on May 1. While he can see no loophole for escape, the business-men believe he is over-confident and that in a short time conditions will be as bad as heretofore. They assert that if it is illegal to break the agreement, it certainly is illegal for the wagons to deliver it now.

When asked what the result would be if the present deliverers should buy their beer from companies not within the agreement, Chief Knight declared that he would drive them from Evanston. "The law says that the liquor must be delivered by a common carrier, and as long as a beer wagon delivers in Evanston it is violating the law," he said. "If these other companies do not come into the agreement and still attempt to deliver, I shall drive them from Evanston. It is my purpose to put a stop to the nefarious traffic which has so long annoyed our citizens."

DOWIE BELIEVED TO BE PLANNING A BIG LOAN.

Followers of Elijah II. Anxious to Know Whether Blanket Mortgage for Two Million Is to Be Placed on Zion City.

Is John A. Dowie planning to place a $2,000,000 blanket mortgage on Zion city with the intention of loaning the money to his following for building purposes? Such is the inquiry which followers of Elijah II. are asking of themselves these days.

Dowie's Zion Banner, which was issued yesterday, stated that two of his disciples of "large experience in placing mortgages," Mr. Wilhite and Deacon Judd, have been put in charge of such a plan, and that he himself has rejected an offer of $2,000,000 for a bond issue, because he wants to raise $3,000,000 or nothing at all. The bonding scheme is to be announced within two weeks.

It developed at the stockholders' meeting of the Zion Land Association that Dowie was planning a bond issue for the purpose of releaning the money to his followers to erect homes with. Dowie's own words at the meeting were:

"I was offered $2,000,000 on my own bonds. I said, 'No, if I bond Zion I want $3,000,000. But,' I said, 'I hope my people will put their money into Zion in such a form that instead of my paying out money on bonds to the world, I shall pay interest to my own people, and they will get the advantage of it."

SLIGHTLY WARMER FOR TODAY.

Brisk Westerly Winds and a Fair Sky, Says the Weather Forecaster.

TEMPERATURE IN CHICAGO YESTERDAY.

	Street level.	Auditorium.
8 a. m.	79	75
9 a. m.	80	76
10 a. m.	80	77
11 a. m.	80	78
12 m.	81	77
1 p. m.	83	81
3 p. m.	85	84
6 p. m.	86	82
8 p. m.	79	80
10 p. m.	74	
12 m.	72	

Slightly warmer weather will prevail today and brisk westerly winds may be expected, says the forecaster. The weather will continue fair.

Officers of the Salvation Army today will begin the distribution of tickets calling for ten pounds of ice at any of the depots of the Knickerbocker company. The tickets will be given only to the worthy poor, and will be good at the ice depots on and after Aug. 1.

Frank Dondresky, a laborer, was overcome by the heat at 186 West Randolph street in the afternoon. At the County Hospital it was said that his condition was not serious.

FISHERMEN SEE BOY DROWN.

Andrew Conlin, Aged 14, Loses His Life by the Fifty-first Street Pier.

In sight of a dozen fishermen who could have reached him with their poles, 13-year-old Andrew Conlin, 517 West Fifty-sixth street, was drowned in the lake at the foot of Fifty-first street yesterday. The boy met his death by getting into deep water inside the pier which runs out east of the Chicago Beach Hotel. The spot abounds in holes and undercurrents. It is 500 feet south of the free bathing beach.

JUDGES' OUTINGS TIE UP JUSTICE.

Prisoners Swelter in Jail and 26,000 Civil Suits Wait Two Months.

COUNTY BOARD IS WROTH.

State of Affairs That Led to Cutting Off Salaries of Outside Jurists.

TOO SERIOUS FOR A JOKE.

Number of prisoners in jail awaiting trial.	125
Number of cases pending in Circuit Court.	16,400
Number of cases pending in Superior Court	9,884
Number of Judges in Circuit, Superior and Criminal Courts	26
Number of these Judges now on vacation	20

That twenty of the twenty-six Judges in the principal courts of Cook County should be enjoying themselves at the summer resorts or seeking relaxation in their homes while 125 prisoners are sweltering in the jail awaiting trial and while over 25,000 civil suits remain unheard is the state of affairs which roused the County board to indignant protest on Monday.

The members of the board found that six Judges from the country districts of the State were working at the dockets of the regular Judges who were taking vacations and incidentally tapping the county treasury at the rate of $10 a day each. An order was promptly forthcoming from the board lopping off the pay of the country Judges and sending them home. The intimation was also conveyed that the regular Judges might cut their vacations short and return to the courtroom without any objection from the County board or the people interested in pending cases.

Judges Cut Others' Pay.

The rumor is abroad that the whole matter is the result of a family quarrel between the Judges and the county employés. The judiciary decides upon the number of men which the county may hire for the year. Last spring the Judges curtailed some appointments, and later it was decided that all employés receiving $1,000 or more annually should lose one month's salary. The Judges spoke convincingly of economy in respect to the county finances, but they were silent concerning their own salaries and their own outings.

When the first woolsack was deserted for the grassy bank and the hammock the trouble began. The Superior Court adjourned on July 13 to meet again in the latter part of September. Of the twelve Judges three were serving on the Appellate bench, which adjourned last night until Oct. 1, and one, Judge Holdom, was hearing criminal cases. Six are now enjoying their outings, and Judge Chytraus is the only member of the Superior bench who is hearing civil cases. Judge Patton is the only Judge from outside Chicago who has been assisting in the work of this court.

Circuit Court More Costly

The ire of the County board was aroused over the state of affairs in the Circuit Court. The Superior Court had kept well within the appropriation of $3,000 made for paying the Judges called from the country, but the Circuit Court had exceeded its allowance of $4,000. Of the fourteen Judges on the latter bench eight went on their vacations on July 15 and the next term of court begins on Sept. 15. Judge Burke is hearing emergency cases this week, while Judges Tuley, Horton, and Smith are serving in the Criminal Court. Judge Gibbons is too ill to attend to his work.

"It would be ludicrous if it didn't hit us so hard," said Clerk Davies of the County Jail. "Here these Judges start that slash in expenses that leaves us employés with only eleven months' pay for the year, and then every one of them takes his two months' outing without getting his salary even tarnished. And on top of all, they're off having a good time while 125 prisoners out of the 471 in these cells are ready for immediate trial."

FRESH DANGER IN LAKE WATER SINCE THE RAINS.

Health Department Says That Typhoid Germs Abound in Such Quantities Even the Bathers Are Threatened.

The Health department yesterday issued additional bulletins in an effort to impress the public with the danger of drinking lake water that has not been filtered or boiled. The recent rains have so polluted the lake that even at a distance of six or eight miles from shore the water is not fit for drinking purposes.

Along the shore the sediment has been stirred to such an extent, say the health experts, that there is danger of typhoid fever for those who frequent the bathing places. The river bathing pool in the Ghetto is declared to be no better than a hog wallow.

Seventeen cases of typhoid were reported on Monday and nine yesterday. Fifteen deaths from the disease occurred last week, and for the first two days of the present week there were twelve deaths. It is estimated that there are at least 400 cases throughout the city.

Dr. Behm, who has charge of the infectious diseases, says that flies have more to do with the spread of typhoid than any other agency, as the germs are carried on the wings and feet of the insects and transplanted to meats and milk and other foodstuffs. Dr. Behm also says that there are few physicians who take proper precautions in treating typhoid.

BROOMCORN PRICES ADVANCE.

Manufacturers Discuss Scarcity of Crop in Convention and Decide to Raise Quotations.

The price of brooms is going up. The broomcorn crop is meager in quantity and poor in quality this year, and the broom manufacturers, after their convention at the Palmer House yesterday afternoon, decided the price must go up. How big the raise is to be eventually depends on further market reports on broomcorn. The minimum price hereafter, however, is to be $2.60 per dozen. Two weeks ago the low quotation was $1.90. The manufacturers believe that they are facing the most critical situation in their industry of the last twenty-five years.

OPEN THE SUMMER SCHOOL.

Fifth Annual Session for Sunday School Workers Begins in the Second Presbyterian Church.

The fifth annual session of the Illinois Summer School for Sunday School Workers opened last evening at the Second Presbyterian Church, Michigan avenue and Twentieth street. The school will continue until Wednesday, Aug. 7. The exercises yesterday consisted of a mass-meeting and reception, at which an address of welcome was made by Duncan Cameron, President of the Cook County Sunday School association.

COLORADO.

$3.50 for Berth in Tourist Car

To Denver, leaving Chicago daily 10 p. m. via Great Rock Island Route, Aug. 1-10, on which dates $25 will be the round trip rate to Denver, Colorado Springs, and Pueblo. City ticket office, Marquette Building, corner Adams and Dearborn street.

LAUNCH WRECKED BY EXPLOSION.

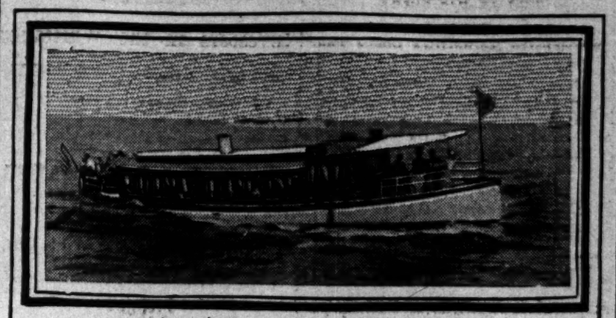

V. C. SEAVER'S LAUNCH "KID"

The explosion of gasoline in tank under the forward deck set the yacht on fire, and the upper works were destroyed, and the boat sunk. The tank was being filled at the time. Four men were burned and the escape of others was considered remarkable.

NILES TO FIGHT STREETER

ASKS GOVERNOR YATES TO STOP CHICAGO POLICE.

Military Ruler of the District of Lake Michigan Appeals to State Executive for a Clear Field in Which to Battle with Doughty "Cap'n's" Cohorts—War Between the Two Leaders Is Liable to Break Out at Any Moment.

The shadow of William H. Niles lies across "Cap" Streeter's District of Lake Michigan like a bar sinister. Mr. Niles is the military Governor, but is at outs with Dictator Streeter, and yesterday he warned Governor Yates that his forces would invade the domain and "obtain possession of their lands and rights or die in the attempt." This is liable to happen any morning.

What Mr. Niles wanted the Governor to do was to keep the city police off, and let him fight it out with the "Cap'n's" cohorts.

The Governor declined to call out the troops for such a purpose, and suggested that the law of injunction be applied.

"We will not fool with your corrupted courts," declared Niles. "In a few days we shall march with an armed force upon the hirelings of the Chicago millionaires who are now holding our property, and if blood is spilled the people of the entire country will hold you accountable for it."

"If your men murder any one they shall hang for the deed," warned the Governor.

"We are ready to abide by the consequences," retorted Niles. "We shall take possession of our land at any price. The Chicago police nor any other officers of the State, county, or city have any right to attack us there, and if they do the people of the whole country will come to our defense."

Says Threat Is Not Idle.

In his conference with Governor Yates and in conversation afterwards Niles displayed the same reckless enthusiasm and energy that has marked his conduct since he took the lead in the fight for possession of the 200 acres of land he and his followers claim. He declares that his threat to attack the guard now holding the land is not an idle one.

"We will not be armed with Springfield rifles, as we were before," he declared, "but will carry Winchesters, supplied with steel bullets. We go to either obtain possession of our lands and our rights or to die in the attempt."

Regarding the strength of his invading army Niles stated that there would be not less than twenty-five men in his command, and possibly fifty or more.

Streeter Bids Defiance.

When Captain Streeter was informed of Niles' action in conferring with Governor Yates, he exclaimed: "Why should he confer with Yates? Yates has no authority over him. The only man we defer to is the President of the United States. I repudiate Niles altogether. He has no more to say than any other property-owner, and if he gets to fooling too much I'll set him to breaking stones in the penitentiary. I have had a hard time, but I'm on top now, and what I say goes. I won't stand for him trying to run things. If Niles wants to fight and get shot at and kill people on his own lot, I won't do anything. He's a property-owner. He can raise all the Hades on his lot he has a mind to—and can shoot his steel bullets—same as any man has a constitutional right to do. But if he tries to raise a general insurrection over there he'll be up against it. I don't care what he and the police do. He's no friend of mine, more than any property holder."

TALK OF "OUR MR. PHILLIPS."

New York Concern, Says Local Corn Operator, Is Trying to Trade on His Name.

A firm operating as "Phillips & Co., 6 Wall street, New York," and referring in its circulars to "our Mr. Phillips," whose "operations in the corn market during the last year are undoubtedly well known to you" has invited bankers to contribute amounts of $1,000 upward. The circulars sent out declare that the firm has decided to "continue our corn deals into the September option."

George H. Phillips, the local corn operator, declares that the New York men are trying to trade on his reputation. Other Board of Trade men take the same view of the matter and the circular has been referred to the postal authorities.

It developed during the day that the "Austin corn deal" extended to New York, where numerous checks and orders for the sale of 50,000 bushels of December corn were received. The local Board of Trade probably will leave the matter to the United States postal authorities.

New York, July 30.—[Special.]—Dispatches from Chicago today stated that George H. Phillips, the "corn king," had reported to the postal authorities that circulars purporting to come from "George H. Phillips, 6 Wall street," had been sent through the country asking subscriptions to a $2,000,000 deal in September corn.

A man who gave his name as Phillips hired desk room from John L. Coady, a real estate broker, at 6 Wall street last Friday. He said he represented a cement company in Canada, had been in the city only a short time, and could not give any references. He paid a month's rent for the desk and every morning sent a man for his mail. Mr. Coady said tonight that no mail came for him. A package of literature came one day, but as there were $1.25 charges on it Mr. Coady would not take it. Mr. Coady says he has not seen "Phillips" since Friday.

It is said the postal authorities have a bundle of circulars signed "George H. Phillips & Co., asking for subscriptions for carrying another great "May corn deal in September corn."

BESIEGED BY BUMBLEBEES.

John Evans of Maywood Driven Into an Empty House and Held Prisoner for a Time.

A swarm of bumblebees severely stung John Evans of Maywood yesterday and held him prisoner for a time in a room in an empty house to which he had fled. Evans was repairing a sidewalk at St. Charles road and Fourteenth street, Maywood, when he accidentally unearthed a nest of bees. The bees swarmed over him and he ran into the empty house and closed the doors. He killed the insects that clung to him and did not venture out until the bees were all gone.

QUITS LOVE ON $6 TO DIE.

DRUG CLERK TAKES POISON RATHER THAN ENDURE POVERTY.

Some Deadly Potion, Mixed in a Glass of Lemonade, Ends the Life of S. Frank Tustin as He Occupies a Room in the Great Northern Hotel—Engaged to Wed Kenosha Girl, but Found His Wages Too Small—Tells Mother He Is to Travel.

Having despaired of saving enough from his salary of $6 a week to enable him to marry at the time he had promised his sweetheart, S. Frank Tustin, 348 Mohawk street, bade her farewell on Monday night, and a few hours later committed suicide in a room at the Great Northern Hotel. Yesterday morning his body was found. He had died by some poison—probably morphine—which he had mixed in a glass of lemonade.

Young Tustin was a clerk at Leeser's drug store, Clark street and Oakdale avenue, for a year. There he became acquainted with Miss Bessie Lander of Kenosha and they became engaged. Several weeks ago Tustin gave up his position because of lack of prospects and entered the employ of a down-town firm as a city salesman, paying his own car fare in soliciting trade out of his salary of $6 a week.

On Monday morning Tustin resigned his position and told his mother when he went away that he was going to travel for the firm.

Woman Shoots Herself.

Another suicide in which love played a part was that of Emma Wiatel, 25 years old, who was found dead in bed at the residence of her father, Anton Wiatel, at 1139 Fifty-seventh court, yesterday morning. She had committed suicide by shooting. She left a note, in which she said that she was tired of life.

The neighbors say that the young woman killed herself because of unrequited love. According to them she was infatuated with her cousin, Victor Wiatel, a farmer near Larned, Kas., who visited Chicago last January.

Members of the family said they could advance no reason why the young woman should wish to die.

Illness Prompts a Suicide.

Despondent because of illness, Mrs. Annie Quinn, 538 West Thirteenth street, drank rat poison diluted in water, at the residence of her mother, Mrs. Annie McGurn, 704 West Thirteenth street. She died soon after in agony.

DECLARE GAME OF GOLF IS NOT DANGEROUS FAD.

Local Enthusiasts Refuse to Sanction Assertion of St. Louis Physician Concerning Healthfulness of Sport.

Golf enthusiasts were willing and anxious yesterday to defend their favorite pastime against the attack of Dr. A. C. Bernays of St. Louis, who declared on Monday that "golf is a fad and a dangerous one to those who are over 45 years of age and corpulent." Indignation was expressed by all that any one—especially a doctor—should attempt to overturn the ancient and accepted belief that golf is an antidote for the stout, a cure for the lean, and a general remedy for the ailing.

There are few brokers, bankers, and lawyers who have not tried their skill at golf, and without exception all avowed the sport had done them good. Men like Frank P. Frazier, who boasts of a membership at Glen View; Newell C. Knight, who hails from the same club; Rueben H. Donnelley, who has covered the Midlothian course in a way that caused Colonel Bogey to fear his stock was dropping; Frank G. Logan, whose 50 years he deems sufficient to warrant a ceasing of commercial worry, are firm advocates of the sport, and declare that it has done them a world of good.

Herbert J. Tweedie, the pioneer of Western golf and now one of its best exponents, voiced the general verdict in business circles.

Chicago has a large number of physicians who play golf, and some are experts at the game. Several doctors' tournaments have been held of late, and those entered have reputations of no mean scope. Among those who are best known in this clique are Dr. L. L. MacArthur, Dr. Henry F. Favill, Dr. E. Wyllys Andrews, Dr. A. D. Bevan, and Dr. Frank Billings. Three of these, Drs. MacArthur, Bevan, and Billings, have offices together in the Reliance Building, and one said yesterday:

"Golf is a fine sport, but it must be taken in moderation. You can have too much of a good thing. I do not doubt that this St. Louis man died from the effects of a hard game, but that does not prove anything. I advise, and so do many of my colleagues, every invalid who can to take up the game. It is the best upbuilder of health the wealthy man ever had."

WILL BUILD BIG WAREHOUSE.

Hibbard, Spencer, Bartlett & Co. to Erect Ten-Story Fireproof Structure at Cost of $500,000.

Hibbard, Spencer, Bartlett & Co. will shortly commence the erection of a ten-story fireproof warehouse costing $500,000 on property acquired by them about three years ago on North Water street, east of St. Clair. This, together with the buildings to be erected by Butler Bros. and the Western Cold Storage company on the property on West Lake, Randolph, and West Water streets, will make an aggregate of $1,500,000 which will be invested in warehouse buildings.

A. A. Lewis purchased at judicial sale yesterday 24 lots between Humboldt boulevard, Fullerton avenue, and Maplewood and Campbell avenues for $16,500.

Mrs. Eliza L. Van Schaack also purchased at judicial sale the premises 623-625 Sedgwick street, 50x110 feet, with a four-story flat building, for $15,000.

The Newberry Library has been granted a permit by the Building department to build a six-story brick factory at 62 to 66 Michigan street. The building will have a frontage of 80 feet and a depth of 100. It is estimated to cost $70,000.

NEW SUIT OVER CONSTABLE LEVY.

Johnson Family of 139 West Erie Street to Begin One Today.

SAY VIOLENCE WAS DONE.

Justice and Lawyer Concerned in Case Also to Be Defendants.

THOUGHT BILL FULLY PAID.

The charge of banding together to force the payment of a $150 claim, known to be without equity, is made against Constable Louis Greenberg, three lawyers, and a justice of the peace. The allegations are contained in a bill in chancery to be filed in the Superior Court today.

The bill which has been prepared by Attorney Walter G. Kraft, is brought to set aside a judgment for $150 and costs secured by William S. Cameron, A. P. Clark Matson and Carl F. Meyer, forming the collection agency of Carl F. Meyer & Co., before Justice of the Peace R. L. Campbell, and the lawyers and Justice of the Peace as well as Constable Greenberg, who afterwards made a levy under it, are all made defendants.

The description of the manner in which the levy was made exceeds anything Greenberg has yet been accused of doing, the charge being that he attempted by force to tear a ring from Mrs. Johnson's finger and to take money out of Mr. Johnson's pocket. In connection with the bill an action for alleged malfeasance in office has been brought by Mrs. Johnson in Justice Bradwell's court.

History of Johnson Case.

Mr. and Mrs. Johnson conduct a small confectionery store at 139 West Erie street, and two years ago their son was injured by the cars. He was attended by a Dr. Haven, and the Johnsons say the agreement was that the fee should depend on the amount of the settlement made with the railway company. Before this settlement was had, it is alleged that Dr. Haven went to the West Indies and told the Johnsons any settlement they made with his wife, who remained in Chicago, would be satisfactory to him.

The company paid $1,000, of which $500 went to the lawyer, $200 went for medicines and other expenses of the accident, and Mrs. Haven accepted $200, giving a receipt in full. Some time afterwards the Johnsons received notice they had been sued for $150 additional by the physician, before Justice Campbell.

At this time the youngest Johnson child was on its deathbed, and the parents could not attend to the suit, but they sent a representative with the receipt given by Mrs. Haven, and asked for a continuance. This the justice refused to grant. When the Johnsons found judgment had been given against them they gave a lawyer named S. H. Larrabee $10 to pay the costs of an appeal and $20 for his fee, but it turned out afterwards that Larrabee failed to take the appeal.

Soon after Constable Greenberg appeared at their store in Erie street and, proceeded to clean it out. It is for the manner in which this levy was made that the malfeasance case has been brought.

Three Ways of Collecting.

The bill further sets forth a curious business card which it affirms is given by the firm of C. F. Meyer & Co. to its clients and which contains what is styled a key to manner of collections. This key reads as follows:

A. Handle gently as my private collector.
B. Use your judgment as to how to collect.
C. Get the money any way you can.

The plan of the key, it is asserted, is for the client to mark his claim "A," "B," or "C," according as he wishes the agency to proceed, and the allegation is made that in this case the claim was marked "C" and Greenberg acted accordingly.

The further allegation is made that at the time the suit was brought before Justice Campbell all parties to the prosecution knew that the bill had been paid. Consequently the court is asked to vacate the judgment. The return of the property taken on the levy is also asked for.

Judge Carter will this morning give his decision in the case of the State against Greenberg, accused of malfeasance in office in a levy he made on the household goods of F. F. Arnold of Austin. In the brief which Adolph Moses, the attorney for Greenberg, filed in the case there is no attempt to deny the facts complained of, but an attempt is made to prove that under the law Greenberg was entitled to do what he did.

FIREMEN PATCH UP A TRUCE.

Captain McDonough Agrees Not to Prosecute Battalion Chief Sweeney for Whipping Him.

Judge Tuley acted as peacemaker yesterday, and after he had waved an olive branch in the faces of two men a truce was arranged between Eugene Sweeney, chief of the Seventh Battalion of the Fire department, and John McDonough, recently reinstated Captain of engine company No. 6. Sweeney had been indicted, on complaint of McDonough, for assault with intent to kill, but on motion of Assistant State's Attorney Barnes the charge had been changed to plain assault and battery.

After the testimony had been heard Judge Tuley left the bench and called the defendant and McDonough to his chambers. Twenty minutes later they returned to the courtroom.

"These men have agreed to agree," announced the court. "I will entertain a motion to nolle this case."

The motion was forthcoming, and then the defendant and the complaining witness shook hands.

WEIGHMASTER LOSES HIS LIFE.

William W. Blanchard Killed by a Switch Engine in the Burlington Yards.

William W. Blanchard of Downer's Grove was run over and killed yesterday afternoon by a switch engine on the Chicago, Burlington and Quincy tracks beneath the Taylor street viaduct. He was a weighmaster in the Harrison street yards of the road. Blanchard leaves a wife and five children, three of whom are grown. Mrs. Blanchard and two daughters, who were at a summer resort in Michigan, were notified by wire of the accident. Mr. Blanchard during the civil war was a Captain in the Thirteenth Illinois Infantry.

Funeral of Augusta Slater Today.

The body of 16-year-old Augusta Slater, 6128 Kimbark avenue, who was drowned while bathing in Lake Moon, Michigan, on Monday, was returned to her home at a late hour last evening. The funeral will be from the residence today at 4 p. m., interment being at Oakwoods.

Low Rate Excursion Tickets

To Waukesha, Green Lake, Milwaukee, Williams Bay, Lake Geneva, Madison, Devil's Lake, Dousman, Forest Lake, Delavan Lake, and other nearby resorts will be sold by the Chicago and Northwestern Ry. every Friday, Saturday, and Sunday; good returning until the following Monday. Fast trains with parlor cars. Descriptive pamphlets and full information at ticket offices, 212 Clark street, or Passenger Station, corner Wells and Kinzie streets.

WILL PUT CLUB IN MOUND CITY.

Ban Johnson Announces Definite War Plan of the American League.

NEW YORK ALSO IN FAVOR

Comiskey, Killilea, and Somers Are Present at a Secret Conference.

FOUR GAMES WITH DETROIT.

	W.	L.	Pct.		W.	L.	Pct.
Chicago	52	36	.646	Philadelp'a	43	42	.440
Boston	47	39	.610	Washington	42	41	.403
Baltimore	42	42	.500	Cleveland	41	40	.506
Detroit	45	56	.556	Milwaukee	30	54	.357

Yesterday's Results.

Philadelphia, 11; Cleveland, 5.

Games Today.

Detroit at Chicago.
Washington at Baltimore.
Boston at Philadelphia.

President Johnson's reply to the canards that came out of New York yesterday to the effect that the American league was "ready to give up the ghost" was the unqualified announcement that the American league purposes to invade St. Louis not later than next spring.

This proposition is not in the air, either, according to Ban Johnson's statement, but matters have progressed so far that the necessary leases of grounds in the Mound City have been secured. This move naturally means the transfer of one of the present franchises, but Mr. Johnson refuses to disclose which of the present clubs is to be located in St. Louis at the beginning of next season.

The Milwaukee club is the most rational guess to include in the combination, but the American league executive denied outright that the Milwaukee franchise was to be transferred. It is known that an offer of $30,000 has been made the owners of the Milwaukee club for their team and franchise by St. Louis capitalists, but this offer has been refused.

President Johnson made the announcement at the conclusion of a conference yesterday with Henry Killilea of Milwaukee, C. W. Somers of Cleveland, the President of the American league and owner of the Boston club, and President Comiskey of the White Stockings. Mr. Killilea confirmed the facts in the St. Louis offer and said it was a bona fide bid on a cash basis, but that it had been declined with thanks. He added that the Milwaukee fans had been giving their team a most encouraging patronage, considering the position and weakness of the team, and he believed Milwaukee was a better baseball city under any and all circumstances than several now in the league.

May Enter New York.

The only other cities likely to be dropped for any reason are Cleveland and Baltimore. Mr. Somers has disposed of his interests in the Cleveland club, and his presence at the conference is not significant unless he was representing the Ohio city by proxy. The transfer of Baltimore to St. Louis would throw the circuit out of balance with five Western cities and only three in the East. It is a matter of persistent rumor that the American league proposes to go into New York next year, which would dispose of the Baltimore proposition. It is possible, too, that President Johnson's denial of the transfer of the Milwaukee franchise holds good only for the present season.

When asked if it would not be a doubtful proposition to locate a rival club in the Mound City at a time when there is so much enthusiasm over the National league club there, President Johnson made the significant remark:

"There will be no other club in St. Louis when we go there."

Neither the Cleveland nor the Milwaukee magnates would discuss the matter and referred all questions to Ban Johnson. Mr. Somers said his business here was to look over his Boston team and compare it with the White Stockings. He was immensely pleased with the team's work here, and is pretty confident of beating Comiskey out for the pennant with all the advantage of home games in favor of the Massachusetts aggregation.

Somers Is Confident.

When asked if he would challenge the winners in the National league at the end of the season, Mr. Somers said:

"Sure. We will play anybody if we win out. I'd like to play both the champions of the National league and the Boston National league team—the latter series, anyway. I think it would draw big crowds, for the rivalry seems to me to be even stronger there than it is in Chicago. I don't see how Comiskey can lose that series with Hart's team, and my men in Boston would have just as easy a time trimming Selee's men."

It appears a certainty, therefore, that there will be a post-season championship series between the winners in the American and National leagues whichever team wins out, unless the old leaguers refuse to play, holding that the American teams are "outlawed."

The White Stockings after a day's rest from the Boston struggles will tackle the Detroit Tigers at the South Side grounds this afternoon to dispose of the postponed game from July 2. This will be the first of a series of four games with Detroit, and winds up the season's series with Stallings' men here.

Philadelphia, 11; Cleveland, 5.

Cleveland, O., July 30.—Philadelphia took the last game of the series today by good batting. Moore was taken out of the box in the seventh inning, after six runs had been scored, and Hart took his place. Lajoie's stick work was the feature. Score:

Cleveland.	R	B	P	A	E	Philadelp'a.	R	B	P	A	E
Flickert g. cf	1	1	0	0	0	Fultz, cf	1	3	2	0	0
McCarthy, lf	0	1	1	0	0	Davis, 1b	2	1	9	0	0
O'Brien, rf	0	1	1	0	0	Cross, 3b	2	1	1	2	0
Beck, 2b	1	0	3	3	2	Lajoie, 2b	1	4	1	3	0
Lachan's 1b	1	1	10	0	1	Seybold, rf	1	2	1	0	0
Bradley, 3b	1	0	1	2	1	McIntyre, lf	0	2	1	0	0
Connor, c	0	1	9	2	1	Powers, c	0	1	6	3	0
Shibbeck, ss	0	0	2	2	0	Dolan, ss	0	2	5	2	0
Moore, p	0	0	0	0	0	Plank, p	0	1	0	0	0
Hart, p	0	0	0	1	0						
Totals	5	9	27	14	5	Totals	11	14	27	12	1

Cleveland	0	0	2	1	0	0	2	0	0—5
Philadelphia	0	0	0	0	1	1	0	2	0—5

Two-base hits—Seybold, Lajoie, Davis, Lachance. Three-base hit—Lajoie. Home run—Lajoie. Bases on balls—Off Moore, 2; off Plank, 2. Struck out—By Moore, 3; by Hart, 2; by Plank, 5. Stolen bases—Flickert, McCarthy, Fultz, Dolan. Sacrifice hits—Lachance, Plank. Left on bases—Cleveland, 2; Philadelphia, 6. Double play—Bradley-Beck-Lachance. Wild pitches—Moore, 2. Time—2:15. Umpires—Haskell and Connelly.

REMNANTS BUNCH THEIR HITS.

Loftus' Men Win Again from Cincinnati by Timely Batting and Taylor's Work on the Rubber.

	W.	L.	Pct.		W.	L.	Pct.
Pittsburg	48	32	.600	Boston	39	40	.494
St. Louis	48	36	.571	New York	34	46	.425
Philadelp'a	45	35	.563	Cincinnati	32	46	.400
Brooklyn	44	38	.537	Chicago	34	54	.386

Yesterday's Results.

Chicago, 5; Cincinnati, 4.
Boston, 5; New York, 4.
Brooklyn, 8; Philadelphia, 3.

Games Today.

New York at Boston.
Philadelphia at Brooklyn.

Cincinnati, O., July 30.—[Special.]—If one was not familiar with the standing of the clubs in the National league the games played by the Reds and Remnants would never be picked as contests for the tail end.

The Reds outbatted and outfielded the visitors 2 to 1 today, yet were unable to score as many runs. It was a tight squeeze at the finish, and the handful of faithful became aroused and rooted and pulled as if there was something at stake. Jack Taylor never seemed to care much about the hits until he got men on the bases, and then he was a tough proposition. Archie Stimmel started in to do the slab work for McPhee, but pitched only one inning, during which Chicago scored three runs on two hits, a base on balls, and a hit by the pitcher.

Then Guese took up the going, and for five innings the Remnants made nothing that looked like a base hit. In the seventh, however, Guese was bumped for a single, a double, and a triple, and two more runs came over the plate. He was not hit safely after that, and, on the whole, pitched a creditable game.

Chicago's work was not such that money was showered at the players from the stands. There were several bad mixups in the neighborhood of second base for which Childs was responsible. Cupid's successor gave the Reds at least one run, and he came near making the finish closer than would have been comfortable for Loftus by a poor throw in the final round. But the misplays of the visitors counted for little, for they bunched their hitting so successfully that they won the game, and more is not to be expected.

In the first inning Hartsel drew a pass, but Green forced him at second base. Stimmel planted a fast one in Chance's ribs to see if he was still sound, and then Doyle tore one down the left foul line for two bags, Green scoring. Raymer hit safely to center and Chance and Doyle came home.

In the seventh Taylor cracked one on the face for two bases. Hartsel followed with a hit, and D. Green shoved a triple to left center, all of which netted two tallies, for Green remained on third until his side was out. Score:

Cincinnati.	R	B	P	A	E	Chicago.	R	B	P	A	E
Dobbs, 3b	1	1	1	4	0	Hartsel, lf	1	1	5	0	1
Harley, lf	0	1	1	4	0	Green, cf	1	1	5	0	0
Beckley, 1b	1	1	5	1	0	Chance, rf	1	1	0	0	0
Crawford, rf	0	1	1	0	0	Doyle, 1b	1	1	9	3	0
Magoon, ss	1	2	4	1	1	Raymer, 3b	0	1	2	1	1
Bey, cf	0	1	5	0	0	Childs, 2b	0	0	1	3	1
Fox, 2b	0	0	3	2	0	McC'tick, ss	0	0	1	2	0
Bergen, c	0	1	2	3	0	Kahoe, c	0	0	3	1	0
Stimmel, p	0	0	0	0	0	Taylor, p	1	1	1	5	2
Guese, p	0	0	0	1	0						
*Peitz	0	1	0	0	0						
Totals	4	10	27	16	2	Totals	5	5	27	13	4

*Batted for Guese in ninth.

Cincinnati	1	0	0	0	0	0	0	0	0—1
Chicago	3	0	0	0	0	0	2	0	0—5

Two base hits—Doyle, Taylor, Bey. Three base hits—Beckley, Green. Stolen bases—Double play—Magoon-Fox. Bases on balls—Off Stimmel, 1; off Guese, 4; off Taylor, 1. Hit by pitched ball—By Stimmel, 1. Struck out—By Taylor, 5; by Guese, 1. Wild pitch—Guese. Time—1:40. Umpires—Nash and Brown.

Boston, 5; New York, 4.

Boston, Mass., July 30.—After batting in the winning run in the eighth inning today Captain Long saved the game by a hard catch of a liner off McBride's bat and a quick throw to Dement, doubling Selbach. Both teams played stupid ball in the first part of the game. Score:

Boston.	R	B	P	A	E	New York.	R	B	P	A	E
Slagle, rf	1	1	1	0	0	Van Haltr'n, cf	1	2	1	0	0
Tenney, 1b	0	1	8	1	0	Selbach, lf	1	3	2	0	0
Dement, 2b	0	1	2	3	0	Strang, 2b	0	0	2	4	0
Cooley, cf	1	2	3	0	0	Hickman, ss	0	0	1	2	0
Murphy, lf	0	0	0	0	0	McBride, rf	0	0	0	1	0
Moran, 3b	0	1	1	2	1	Buelow, 3b	0	1	0	6	1
Long, ss	0	0	3	3	0	Varner, c	0	1	4	0	0
Moran, c	1	2	9	0	0	Ganzel, 1b	1	1	14	0	0
Pittinger, p	1	1	0	2	0	Taylor, p	1	1	1	2	0
Willis	0	0	0	1	0						
Totals	5	10	27	11	2	Totals	4	9	24	22	2

Boston	1	0	0	3	0	0	0	1	*—5
New York	0	0	0	0	0	0	0	4	0—4

Two-base hit—Moran. Home run—Van Haltren. Sacrifice hits—Strang, Murphy. Stolen bases—Dement, Long, Pittinger. Double plays—Strang-Hickman-Ganzel; Long-Dement-Bases on balls—Off Pittinger, 3; off Taylor, 3; off Willis, 3. Struck out—By Pittinger, 4; by Taylor, 1; by Willis, 3. Time—2:10. Umpire—Dwyer.

Brooklyn, 8; Philadelphia, 3.

Brooklyn, N. Y., July 30. — Brooklyn beat Philadelphia today by bunching hits off Orth in the third and seventh innings. Kitson held the visitors down to six hits. Catches by Keeler, Sheckard, and Barry were the features. Score:

Philadelp'a.	R	B	P	A	E	Brooklyn.	R	B	P	A	E
Thomas, cf	0	0	3	0	0	Keeler, rf	1	4	1	0	0
Wolve'n, 3b	0	0	0	2	0	Keeler, rf	2	2	2	0	0
Flick, rf	0	0	3	0	0	Sheckard, lf	2	2	2	1	0
Delehy's	1	1	0	0	0	Daly, 3b	2	2	1	1	2
Jacklitsch, c	1	1	4	0	1	Dahlen, ss	0	1	0	2	0
Barry, lf	1	1	4	0	0	McCre'ry, cf	1	2	3	0	0
Hallman, 2b	0	0	2	3	0	Irwin, 3b	0	1	3	0	0
Crose, ss	1	1	3	2	0	McGuire, c	0	1	8	0	0
Orth, p	0	2	0	2	0	Kitson, p	1	1	1	2	1
Totals	3	6	24	6	1	Totals	8	12	27	7	4

Philadelphia	0	0	0	2	0	0	0	1	0—3
Brooklyn	1	0	3	0	0	1	3	0	*—8

Two base hit—Orth. Stolen bases—Delehanty (2), Daly (2), McCreary. Left on bases—Philadelphia, 7; Brooklyn, 8. Bases on balls—Off Kitson, 3; off Orth, 1. Sacrifice hit—Keeler. Hit by pitched ball—By Orth, Keeler. Struck out—By Kitson, 4; by Orth, 4. Time—1:48. Umpire—Emslie.

WESTERN ASSOCIATION GAMES.

Columbus Again Defeats Marion in a Hard-Hitting Contest by a Score of 8 to 3.

AT COLUMBUS.

Columbus	1	0	0	0	0	2	0	1	*—8	14	2
Marion	1	0	1	1	0	0	0	0	0—3	9	1

Batteries—McMakin and Zinram; Nonnemaker and Haenlah.

AT GRAND RAPIDS.

Grand Rapids	0	5	0	1	2	3	1	0	*—13	17	0
Wheeling	0	0	0	0	0	0	0	3	0—3	8	3

Batteries—Burns and Zalusky; Kenna, Thoney, Kane, Fox, and Herbert.

AT FORT WAYNE.

Fort Wayne	1	0	3	1	2	5	3	0	*—16	18	4
Matthews	3	0	0	1	0	0	0	0	0—4	7	3

Batteries—Ehret, Fuller, and G. Miller; Goetz, Schlorf, and Byers.

AT DAYTON.

Dayton	0	0	0	0	0	0	0	0	4	4	0
Toledo	0	0	0	2	0	0	1	0	0—3	8	1

Batteries—Cogswell and Blue; Joss and Graffius.

WESTERN LEAGUE RESULTS.

Denver Shuts Out Omaha in Game Featured by Eyler's Good Pitching —Score Is 3 to 0.

AT DENVER.

Denver	0	0	1	1	0	0	0	1	0—3	9	1
Omaha	0	0	0	0	0	0	0	0	0—0	2	4

Batteries—Eyler and Sullivan; Herman and Gonding.

AT COLORADO SPRINGS.

Colorado Springs	0	0	0	1	0	0	8	1	*—10	10	4
Des Moines	0	1	0	0	0	0	0	0	0—1	7	0

Batteries—Parvin and Donahue; Bubser and Cote.

AT KANSAS CITY.

Kansas City	2	1	1	0	0	0	1	0	*—5	14	0
Minneapolis	0	0	0	0	0	0	0	0	0—0	5	2

Batteries—Wolfe and Beville; Wadsworth and McConnell.

AT ST. JOSEPH.

St. Joseph	0	0	0	0	0	0	0	0	0—0	3	2
St. Paul	1	1	0	0	0	0	0	0	*—2	10	0

Batteries—McFadden and Doolin; Cogan and Wilson.

Three-Eyed League.

Decatur, 4; Rockford, 3.
Bloomington, 6; Rock Island, 5.
Cedar Rapids, 5; Terre Haute, 4.
Davenport, 8; Evansville, 7.

Southern Association.

Shreveport, 3; Birmingham, 0.
New Orleans, 3; Selma, 2.

QUAKER OARSMEN RETURN HOME

Coach Ward Thinks English Stroke Is Too Exhausting to Be Serviceable for Four-Mile Races.

New York, July 30.—[Special.]—The advance guard of the University of Pennsylvania oarsmen that rowed such a fine race at Henley for the Grand Challenge Cup returned here today on the steamship Vaderland from Southampton. There were only four in the party, but it included A. H. Flickuir, Captain of the crew, and Ellis Ward, the coach, who had the men in such fine condition for the contest that they weakened the usual confidence of the Englishmen in the prowess of the noted Leanders. The others who came back were R. L. Hart, the graduate manager, and A. H. Fuller, who acted as advance agent.

When asked what he learned on the other side that would help in the future Coach Ward said: "Well, really nothing. I am better satisfied than ever with our methods and see no reason for any changes. The difficulty was that we were against better men, who beat us fairly and squarely, that's all. What we want to have to win over there is a graduate crew. That's what Leander is, and it means practically a pick of English oarsmen. The average age of the Leander crew is 27 or 28 years. I think a graduate crew could be organized at Pennsylvania and then we would stand a good chance of winning."

Speaking of the stroke used by the English oarsmen Ward said: "The English stroke, as I saw it at Henley, is particularly hard on the oarsmen and the crews in every instance finished in a much more exhausted condition than the Americans. And while under certain circumstances it may be faster than the various American strokes, it could never do for a four-mile course, such as the American colleges are accustomed to row."

Herts Balks at Violating Law.

The proposed match between "Young" Mowatt and Benny Yanger to fight twenty-five rounds for $500 a side and a $500 purse, winner take all, may not materialize. John Hertz, Yanger's manager, yesterday said with regard to the match that he would not sign articles unless the promoters of the contest guaranteed protection and posted an amount of money large enough to defray all expenses in case of arrest.

AUDUBON BOY WINS STAKE

LOWERS HIS RECORD IN THE 2:20 PACE AT COLUMBUS.

Captain Brino, Winner of First Heat, Also Shows a Time Clipping Performance—Driver Durfee Is Ordered Down from Behind Charlie Mc in 2:17 Trot and McHenry Substituted—Gelding Then Wins Three Straight Heats—Two Favorites Successful.

Columbus, O., July 30.—The racing at the Grand Circuit meeting today was of a high order, and the crowd was much larger than that of yesterday, although the intense heat continued and kept many people away. Two favorites were successful, but the 2:20 trot went to a third choice.

The 2:20 pace, a $5,000 early closing stake, brought out such good ones as Audubon Boy, Star Pugh, Captain Brino, Shadow Chimes, Helen D., and others. Audubon Boy was installed favorite, the pools averaging $50 to $40 on the field. Captain Brino showed a world of speed in the first heat, leading all the way. Dick Lee and Helen D. forced him to the three-quarter pole, when he came away fast. He was a sure winner at the seven-eighths' pole, and Fox did his best to slow him up before he reached the wire, but the mile was paced in 2:07¼, the fastest time of the day.

This effort was too much for the Brino horse and Audubon Boy went out and won the next three heats, reducing his record from 2:00¾ to 2:08¼. Star Pugh, winner at Detroit and Cleveland, was driven hard in the third and fourth heats, but could not reach the favorite. Shadow Chimes was never a factor.

Charlie Mc was a hot favorite in the 2:17 trot. Porto Rico won the first heat in slow time, and when the horses reappeared for the second heat the judges ordered Driver Durfee down from Charlie Mc's sulky on the ground that he had not driven the heat to win. Durfee refused to dismount for some time, but did so at last and McHenry was substituted. The judges reserved their decision in Durfee's case pending further investigation. In McHenry's hands Charlie Mc went out and won the next three heats, Porto Rico always being the contending horse.

Colonel Clary, over-night favorite in the 2:20 trot, was not in form and was drawn after the second heat. Ebba, a gray mare from Indianapolis, repeated May Allen's performance of yesterday by winning in straight heats, with Henrietta half a length behind each time. It is raining tonight, which will greatly improve the track for Cresceus' trial against his record of 2:02¾ on Friday. The champion will arrive from Cleveland in the morning.

College Boy, a bay stallion owned by D. McLachlin of Chatham, Ont., died at the track this morning of congestion of the lungs. He had a record of 2:14¼. Summaries:

First race, 2:20 class pacing, purse $5,000:
Audubon Boy, b. h., by J. J. Audubon [Hudson] 4 1 1 1
Captain Brino, blk. h. [Fox] 1 2 3 3
Star Pugh, ch. g. [Lockwood] 2 3 4 4
Dick Lee, b. h. [Lyman] 3 4 6 6
John R., b. g. [Miller] 6 6 7 7
Helen D., b. m. [Mahoney] 5 5 5 5
Shadow Chimes, br. h. [Geers] ..... 8 7 8 dis
Braden, b. h. [Miller] ..... 7 8 dis
Challe Downing ..... [Huston] ..... 9 dr
Time—2:07¼, 2:10¼, 2:08¾, 2:08¾.

Second race, 2:17 class trotting, purse $2,000:
Charlie Mc, blk. h., by McKinney [Durfee and McHenry] 4 1 1 1
Porto Rico, b. h. [Johnson] 1 2 2 3
Rollestad, g. h. [Lacey] 2 3 3 2
Marique, ch. g. [Kenney] 5 5 4 4
Al B., br. h. [Turner] 6 6 5 5
Chilula Dawning ..... [Hebel] ..... 3 4 dr
Maggie V., br. m. [Valentine] ..... 2 dis
Time—2:18¾, 2:13¾, 2:18¾, 2:17.

Third race, 2:20 class trotting, purse $2,000:
Ebba, g. m., by Red Wilkes [Billings] 1 1 1
Henrietta, blk. m. [Young] 2 2 2
Effie, b. m. [Walker] 3 4 3
Hydrastine, b. g. [Lipscott] 4 3 4
Sphinx Lassie, b. m. [Turner] 6 6 6
Oneonta, ch. m. [Olney] 7 5 5
Colonel Clary ..... [Hall] ..... 5 dr
Improve, ch. h. [Wisman] ..... 8 dr
Time—2:14¾, 2:14¾, 2:15¾.

PLAY FOR HAMILTON TROPHY.

Results of Preliminary Round at the American Whist Congress—Two Chicago Teams Are Winners.

[BY A. R. METCALFE.]

Milwaukee, Wis., July 30.—[Special.]—The Hamilton trophy contest for the team of four whist championship began today with fourteen entries. Twenty-four deals were played under the "knockout system," and the seven winning teams will play in the finals the balance of the week. The results in the preliminaries were as follows:

Chicago Whist defeated Heyer of Racine by fourteen tricks, the Chicago players being Montgomery, Cohen, C. E. and H. R. Wilson. Ravenswood won from Hillsdale by twenty-three tricks, the Chicago players being Richards, Browning, Hendricks, and Dugan.

Philadelphia defeated Hamilton of Chicago three tricks. McIlwaine, formerly of Chicago, is now playing for Philadelphia. The Milwaukee Whist club defeated the Chicago Duplicates by one trick. Grand Rapids beat Streator two tricks, Knickerbocker of New York won by fifteen from Marquette of Milwaukee, and Cleveland defeated the strong Minneapolis team by one trick.

Wednesday the preliminaries of the contest for the American Whist league trophy will be played. Kent and Mrs. Mundy of Chicago were among the winners in the open games, as is usual with that pair.

At the meeting of the league this morning, President Neff formally turned over the Brooklyn trophy to A. R. Metcalfe, Captain of the Chicago team, and the Chicago players were allowed to select the design for their individual prizes.

In the last open game, C. E. Wilson of Chicago and Miss Beasle Allen of Milwaukee captured the high score prizes.

First round of final in Hamilton trophy—Milwaukee beat Cleveland by three tricks; Philadelphia beat Ravenswood by three tricks; Chicago Whist beat Grand Rapids by one trick; Knickerbocker drew a bye.

Men's open game—North and south, W. J. Wilkins and G. Seehig, Chicago, plus 9 11; east and west, H. W. Lukins and A. H. Shay, Streator, Ill., plus 10 10-21.

SNOW WINS IN TWO MATCHES.

Chicago Players in Tennis Tournament at Deep Haven Make Good Showing—McQuiston Forfeits.

Minneapolis, Minn., July 30.—In the tennis tournament at Deep Haven today A. C. Snow of Chicago defeated L. H. Northrop of Minneapolis, 6—2, 6—1. H. McQuiston of Chicago forfeited to Ralph Gillette of Minneapolis. Gillette was pitted against Snow in the second round and the Chicagoan won again in two sets, 6—4, 6—4. The scores:

First round—L. H. Waidner beat J. McD. Campbell by default. F. W. Hill beat Ward C. Burton, 6—0, 6—3. Ralph Gillette beat H. McQuiston by default. A. C. Snow beat L. H. Northrup, 6—2, 6—1. Charles Hall beat W. H. Forbes of St. Paul, by default. Alexis Caswell beat T. N. Jayne by default. T. N. Jayne beat A. H. Stern by default.

Second round—T. N. Jayne beat J. Lawrence, 6—3, 6—4. A. Caswell beat S. F. McKnight, 8—6, 6—3. Charles Hall beat S. H. Rockett, 6—2, 6—1. L. H. Waidner beat Allen Brooks, 6—4, 6—2. Charles Baker beat F. W. Hill, 6—3, 6—1. A. C. Snow beat Ralph Gillette, 6—2, 6—4. Charles Hale beat Chester Firkins, 6—2, 6—0.

Third round—E. Clapp beat E. Caswell, 6—0; 6—0; 6—0.

Invader Leaves Toronto.

Toronto, Ont., July 30.—[Special.]—The cup challenger Invader was shipped to Chicago today on a sixty-foot flat car, and by the end of the week Commodore Broderhad expects to have it in the water and fitted out for the race. The Chicago talk about its secret form is laughed at by local yachtsmen. Invader is a faster boat than Beaver, the last challenger, especially in the variable winds that may be expected about the time of the race. It is not a trick boat, but will be sailed as skillfully as the best Canadian amateur yachtsmen can sail it.

Ranch for Polo Ponies.

Memphis, Tenn., July 30.—[Special.]—George J. Davis, representing George Gould, arrived here today to complete arrangements for establishing a ranch for breeding polo ponies at the Gould game preserves in west Tennessee. The increased interest in polo, Mr. Davis said, led Mr. Gould to establish the farm, as heretofore it has been impossible to secure enough polo ponies to supply the demand.

Major Taylor Suspended.

Albany, N. Y., July 30.—Major Taylor was suspended indefinitely tonight for refusing to compete in the second heat of the mile professional bicycle race at the Coliseum.

No Longer a Wanderer.

R. W. Fraser, who for over twelve years has been one of the prominent players on the Wanderers' Cricket club, was married on Monday night to Miss May Edith Tunewell of Chicago.

CHEERS FOR THE DERBY WINNER.

Waddell and Bullman Fool Wise Bettors in the Hawthorne Handicap.

PUBLIC PLAYS ITS IDOL.

Bradley's Gelding Is the Only Favorite of the Day to Take Down Brackets.

URAL BEATS A FAIR FIELD.

Robert Waddell, in spite of his numerous defeats since he won the Sheridan Stakes, is far from being a shattered idol, judging from the prolonged applause that was showered upon him after he won the fourth race at Hawthorne yesterday.

Waddell and Bullman made a hard combination to beat, yet close students of racing shied from the pair and distributed their money on Ben Battle, Scotch Plaid, and Obia to beat the American Derby winner. They argued that Waddell had had too much of it of late and therefore could not give away pounds of weight and a beating to the trio that he was entered against. The general public, the idol-worshipers, and some of the smart set—those that were acquainted with the exact condition of Waddell—went down on him hook, line, and sinker, at odds of 7 to 5. Scotch Plaid was the second choice at 9 to 5, Ben Battle was 4, and Obia, who on last Saturday, at 30 to 1, scratched out a victory over Vesuvius, the 1 to 4 favorite, was the 7 to 1 outsider.

Starter Holtman had troubles of his own getting the quartet away from the barrier, but finally let them go with Scotch Plaid a little to the bad. Waddell received the first call, but was outfooted by Obia and Ben Battle before reaching the first turn. Obia gave his backers some hopes by racing out in front with Ben six lengths in front of Waddell, who was two lengths before Scotch Plaid. Obia tired, however, before covering three-quarters of the distance, and dropped behind Waddell just before swinging into the stretch.

Battle, at this point of the journey, was nearly two lengths to the good and sailing along at a winning gait. Bullman swung wide, which lost him a little ground, but when straightened for home began riding desperately. At the eighth pole he was still a length to the bad, which, by dint of hard work, he cut down to a scant head opposite the paddock gate. Hicks, who had the mount on Battle, seeing he was in for a beating, foolishly attempted to cut off Waddell, forcing him close to the outside rail. This move compelled Bullman to use his whip. Waddell then gained a half length, which he retained to the end. Scotch Plaid was third and Obia last.

Ural, backed down from 30 to 13 to 1, won the third race, and those "in the know" cleaned up nicely on the victory. Favorites fared badly, Robert Waddell being the only first choice to catch the judicial eye.

Flying Torpedo and Odnor engaged in a warm tilt in the second race, which the former won by a scant half length.

Hawthorne Summaries July 30.

Weather clear; track slow.

First race, ¾ mile, purse $400, 2-year-olds, selling:

Bet.	Horse, weight, jockey.	St.	¼	½	¾	Str.	Fin.
3-1	Psyche, 96 [Gormley]	2	2h	2h	2½	2½	1h
2-1	Lenox Ma'm, 107 [J. Wi'd'g]	1	1h	1h	1h	1h	2½
30-1	Amirant, 93 [Arvin]	11	8h	6½	5½	3h	
4-1	Thus Judge, 110 [C. McInerny]	7	7h	5h	3h	4h	
3-1	Purveyor, 96 [Donnelly]	3	3h	3h	4h	5h	
5-1	Parnassus, 98 [Kirkenruth]	5	4h	4h	6h	6h	
6-5	Dandola, 104 [Bassinger]	4	5h	7h	7h	7h	
15	Lapidus, 106 [J. Ranch]	6	6h	8h	8h	8h	
4-1	Tom Wallace, 108 [G. Mitchell]	9	9h	9h	9h	9h	
8-1	W. E. Woods, 108 [J. T. Woods]	8	10h	10h	10h	10h	
107	R. Sullivan], finished as named. Winner—T. Lidgate's b. c., by Albert—Zetatic. Won driving. Psyche moved up fast in the last eighth, outdoing Legal Maxim in the last 100 yards and outgaming him at the end.

Second race, 1 mile and 70 yards, purse $400, 3-year-olds, selling:

Bet.	Horse, weight, jockey.	St.	¼	½	¾	Str.	Fin.
8-5	Fry, Tuesday, 107 [J. Wi'd'g]	2	1h	1h	1h	1h	1h
6-5	Odnor, 104 [Dominick]	5	1h	1h	2h	2h	
11-2	Tam. Chief, 106 [J.T. Wo's]	4	4h	4h	3h	3h	
Time, 1:50.		Hassalas, 104 [A. Sullivan], and Uncle Tom, 104 [Sse], finished as named. Winner—P. Dunne's ch. g., by Hanover—Gypsy. Won driving. Odnor was outrun for the first seven-eighths, but after that moved up and caught Odnor.

Third race, ¾ mile, purse $400, selling:

Bet.	Horse, weight, jockey.	St.	¼	½	¾	Str.	Fin.
18-1	Ural, 88 [Arvin]	7h	8h	6h	4h	1h	
4-1	Emma R., 98 [Gormley]	1h	1h	1h	1h	2½	
16-5	Sortie, 93 [J. Ranch]	5h	4½	3h	2h	3h	
Time, 1:20¾.		Wallenstein, 101 [C. Knight]; Krewer, 101 [Schwartz]; Queen Victoria, 88 [D. Mitchell]; Crinkle, 105 [J. T. Woods]; Martha Fox, 105 [R. Sullivan]; and Virginia Wilcox, 89 [Seaton], finished as named. Winner—George J. Long's ch. g., by Pardee—Princess Annie. Won easily. Ural closed stoutly in the last eighth and got up and passed Emma R. in the last fifty yards. Wallenstein quit when the pinch came.

Fourth race, 1 mile, purse $700, free handicap; Bet. Horse, weight, jockey. St. ¼ ½ Str. Fin.
7-5 Robt. Waddell, 110 [Bul'an] 1h 3h 2h 1h
4-1 Ben Battle, 95 [J. Hicks] ..3h 1h 1h 2h
9-5 Scotch Plaid, 110 [J. Ranch] 4 4 4 3
Time, 1:45¾. Obia, 98 [Gormley], also ran. Winner—Mrs. R. Bradley's br. g., by Aloha—Virgie. Won driving. Robert Waddell, under a power

AFTER CARTER'S REALTY HOLDINGS

Government Seeks to Recover Money Embezzled by Convicted Engineer.

COURTS NAME RECEIVER.

Plans Drawn for Large Tenement House with Play Garden on Roof.

GENERAL NEW YORK NEWS.

NEW YORK BUREAU CHICAGO TRIBUNE,
New York, July 30.

The first step by the government looking to a recovery of a part of the $2,250,000 alleged to have been embezzled by Oberlin M. Carter, late Captain of the corps of engineers, now serving a sentence at Leavenworth, Kas., while supervising government work in the harbor at Savannah, Ga., was taken today when Marion Erwin of Georgia, special Assistant Attorney General of the United States, filed bills in the United States Court of the Southern District of New York and of the District of New Jersey against O. M. Carter and Lorenzo D. Carter, his uncle.

Government After Carter's Property.

Under these bills a temporary receiver was appointed for properties in New York and New Jersey. I. Stanton Carter, brother of O. M. Carter, is also made a party to the bill.

The bill seeks a decree declaring that certain property held in New York by the defendants was purchased with the funds intrusted to Captain Carter as disbursing officer, and by him through conspiracy with the contractors fraudulently converted to his own use. The property, it is charged, is now being held in the name of Carter's uncle and brother for his benefit while he is serving out his sentence in the penitentiary under conviction for the fraud.

Under the bill Judge Edward B. Thomas, presiding in the United States Circuit Court here, passed an order for service by publication on the non-resident defendants for appearance on Sept. 12, 1901.

Frank W. Hubby was appointed temporary receiver for the Eighth avenue property, not disturbing the tenants therein until the non-resident parties can be heard. A similar order was made by Judge Andrew Kirkpatrick appointing Mr. Hubby temporary receiver in the New Jersey district, with like powers as to Orange (N. J.) property.

Formal announcement was made today that the National Bank of the Republic is to be merged with the First National and that after Aug. 10 checks drawn on the former will be paid by the First National.

Hardе & Short, architects, filed plans today of what they say will be the largest tenement house in this city, if not in the world. The building is to be erected by the City and Suburban Homes company, and will occupy the whole block front in Avenue A, between Seventy-eighth and Seventy-ninth streets. As the building will extend back 200 feet in each street, it will be nearly square, with a ground area of more than 40,000 square feet. It will contain apartments for 186 families. The cost of the building is placed at $180,000.

Plans for Big Tenement.

The roof will be constructed as a roof garden and playground for children. The rent which will be charged tenants will average $1 a room a week.

Special attention has been attracted to this tenement house because it is really the first large building of its kind for which plans have been filed since the new tenement house law went into effect.

Justice McAdam in the Supreme Court today granted the motion made by Emanuel J. Myers, counsel for Fire Commissioner John J. Scannell and William L. Marks, transferring the indictments against them from the Court of General Sessions to the Supreme Court.

George Slate of 868 Lexington avenue, while dining with a friend at a restaurant on Lexington avenue, near Fifty-ninth street, on Sunday night, was seized with an attack of angina pectoris. In falling to the floor he dislocated his left shoulder joint. He was taken to the office of Dr. P. D. Rioran, where the dislocation was reduced.

Has Taken Ether Many Times.

Mr. Slate, who is less than 30 years of age, and is an investing agent, told Dr. Rioran that he had had no less than forty-two similar attacks, and that every time he had fallen his shoulder had been dislocated, and that every time the doctors had given him ether.

He said that in Philadelphia he was told by the doctors who attended him that he had probably been under the influence of ether more times than any living man—at least, he said, they had never heard of a record to compare with his.

J. Pierpont Morgan is understood to be the buyer of the four-story dwelling house at 37 East Thirty-seventh street, which was sold today for $115,000. The property is 275 feet east of Madison avenue, of which Mr. Morgan owns 250 feet, or all but 35 East Thirty-sixth street, which is a smaller house.

It was learned today that General Rafael Uribe, the Colombian revolutionary leader, whose disappearance from the city was reported some time ago, had gone to Colombia. He is now supposed to be at the head of an insurgent army. Dr. A. J. Restrepo, the Colombian diplomatic representative here, and Raoul Perez, who was the General's secretary, were questioned upon the subject. They readily admitted that the General was in Colombia, but said they expected a cable from him tomorrow. "The General," said Dr. Perez, "has all the supplies and elements of war he desires at his command."

Uribe Leading Rebel Army in Colombia.

According to Dr. Perez, if the Liberal party, of which General Uribe-Uribe is the head, succeeds in overthrowing the Conservative party's government, the French Panama Canal company will be notified that all of its concessions are void, that company having been notified some time ago that if it bought concessions when the government was willing to sell it would gain nothing if the Liberals won.

"General Uribe is a high Mason," said Dr. Restrepo. "Colombia, because of its domination by the church, is a bitter enemy of Masonry. When this was learned here and abroad General Uribe and I were deluged with offers of assistance, and we accepted them. We have nearly $200,000 on hand already."

John D. Long, Secretary of the Navy, arrived in New York City en route to Massachusetts for a month's vacation.

George W. Lederer, the theatrical manager, figured in a lively scene in the corridor of the Kings County court house today, which grew out of his fight in court to compel his wife to surrender to him the custody of their 5-year-old son, Maitland. After the court proceedings Mr. Lederer attempted to speak to his young son, but a number of his wife's friends blocked his way and frustrated his purpose. Mr. Lederer was pushed back.

G. W. Lederer Would Use Fists on Brother-in-Law

During an exchange of personalities that ensued the theatrical manager made a dive at his brother-in-law, Fred C. Williams, with clinched fist, and the two men were about to indulge in a fight when Policeman Dillon strode between them.

"Let me get at him, let me have one at him and I'll leave him a subject for the hospital," roared Mr. Lederer. He was advancing on his wife's brother, his features distorted with rage, when Policeman Dillon interposed again.

Mr. Lederer is suing his wife for divorce and she is suing him for separation on the ground of cruel treatment.

Sir Henry Irving has cabled Charles Frohman that in addition to the productions already announced of "Coriolanus," "The Merchant of Venice," "King Charles I.," "Louis XI.," "The Lyons Mail," "The Bells," "Nance Oldfield," and "Waterloo," which he will make during his coming American tour, he will also give several special performances of "Mme. Sans Gêne" with Ellen Terry. These special performances will be given during the New York engagement at the Knickerbocker Theater.

The incorporators of the new National Bread company, whose formation was announced last week, are, according to one source of information, representative in part of a number of politicians. One of the incorporators is a clerk in the office of ex-Justice Augustus Van Wyck, who drew up the plan of organization. Another is a clerk in the law office of Guggenheimer, Untermyer & Marshall. The same authority stated that William A. Brewer Jr., President of the Washington Life Insurance company, would be chosen President of the concern. The third incorporator, Joseph H. Strange, was once President of a large flour concern and is believed to have a considerable interest in the company.

Politics Mixed in Bread Trust.

Charles F. Jones, who is believed to have a large interest in the launching of the company, said in regard to the subsidiary companies in Chicago and St. Louis: "There is a corporation with $500,000 capital in process of formation in Chicago where a large plant will be situated, and another company is forming in St. Louis. The New York company is not ready to announce its board, which will include members of two large grocery concerns, a Chicago capitalist, a member of a New York bond house, and the President of a life insurance company."

Julie Opp, who will be William Faversham's leading woman the coming season, sailed for New York yesterday on the steamer St. Paul. She will arrive just in time for the rehearsals of "A Royal Rival," the play in which Mr. Faversham begins his starring career. The season will begin at the Criterion on Aug. 19.

General Leonard Wood, Military Governor of Cuba, accompanied by Mrs. Wood and their three children, arrived here today on the steamer Morro Castle from Havana. General Wood said to a reporter at the quarantine station: "I am feeling much better. I have not had any fever for ten days and have an excellent appetite. I intend going on board the steam yacht Kanawha for a short trip along the New England coast, where we hope to enjoy a spell of cool weather. I expect my stay to be brief, as I intend to return to Havana at the earliest moment.

Governor General Wood Arrives and in Port.

"When I left Havana everything was remarkably quiet. I am highly gratified by the kindness shown me by the whole Cuban people during my late illness. Mrs. Wood and my family will remain in quarantine until Thursday as guests of Health Officer Doty. Afterwards Mrs. Wood will probably join me on the Kanawha, while our children take a trip West to visit friends."

A fight between the Amalgamated Society of Plumbers and Gasfitters of New York and Branch No. 1 of the Plumbers' union of Brooklyn has caused a delay in the completion of the new naval branch of the Young Men's Christian Association in Sands street. The new home for the naval branch is being erected by Miss Helen M. Gould at a cost of $425,000 as a memorial to her parents.

A feature of the naturalization hearing today in Judge Aspinwall's court was the noticeable absence of George Washington. Only once this morning was the great man mentioned, and then he figured in the somewhat subordinate post of present Vice President. With ascending frequency Chicago is being mentioned. It has been named so often as a State that Judge Aspinwall now warns the applicant that one of the worst things he can do is to place that city outside of its proper place.

Chicago a State and Croker the Maker of Laws.

Undoubtedly the star performer today was Generoso Consolazio, a well-meaning Italian.

"Who makes the laws of New York State?" asked Judge Aspinwall.

"Richard Croker," was Generoso's calm and matter-of-fact reply.

"Humph! not far out of the way," said the Judge to himself in a stage aside, and then to the candidate: "Once more, do you mean to say that the laws of this State are made by Richard Croker?"

"Yes," was the confident answer.

"Then, in that case," said the court, seizing a pen, "you are unqualifiedly and wholly rejected."

The British ship Durbridge, which arrived tonight from London in ballast, passed off the easterly edge of the banks on July 11 an iceberg 300 feet high and half a mile long, the biggest seen this season.

The 125 foot steam yacht, Bellemere, owned by Samuel T. Shaw of the Grand Union Hotel, was struck by the ferry-boat, Southampton of the Long Island railroad in midstream opposite the James slip ferry-house this afternoon at 4:25 o'clock. The Southampton was heading for James slip. The Bellemere came up the river on the east shore and tried to pass under the Southampton's bow. The ferryboat struck the yacht amidships, tilting it over to port until the port guard rail was almost under water. Five Swedes of the crew of the yacht clambered aboard the Southampton. After the collision the Southampton went straight to the slip. The Bellemere stopped for a few seconds and then steamed up the river.

Ferryboat and Steam Yacht in Collision.

Mr. Shaw was not on the yacht at the time. It picked him up at Twenty-fourth street and went to the Seawanhaka anchorage at Oyster Bay under its own steam, dismissing the tugs.

There were no guests aboard at the time of the accident. The only damage done to the Bellemere, Mr. Shaw said, consisted in the carrying away of the rail and stanchions for several feet on the starboard side.

John Stewart, who says he is a second cousin of A. T. Stewart, has come forward to join the long list of claimants to the Stewart estate, and has begun a suit against the executors of the late Judge Henry D. Hilton for the recovery of the property 720, 728, and 730 Broadway, to which he says he is entitled as heir of Mr. Stewart.

Investigation into the affairs of the Seventh National Bank was resumed today by the federal grand jury. Ex-President William H. Kimball of the bank was the first witness called and was in the jury-room for about an hour, and the other witnesses of the day were Frank Sullivan Smith, assignee, and Frank H. Poor, junior partner of the bankrupt banking firm of Marquand & Co. Manager Sherer of the clearing-house waited during the session with a subpœna in his pocket, but was not called. None of the persons present was willing to discuss the case, which will be considered at another session, commencing at 10 o'clock tomorrow morning.

Resume Investigation of Bank.

Mabel Power of the "Girl from Up There" company, it was announced in messages received from London, was married today to Sidney Scarrett of London.

MRS. SARTORIS BUYS A HOME.

Summer Residence at Coburg, Ont., Will Be Shared with Her Mother, Mrs. Grant.

Coburg, Ont., July 30.—[Special.]—Mrs. Nellie Grant Sartoris has bought a handsome residence here for a permanent summer home. She will occupy it with her mother, the widow of General U. S. Grant.

BUSINESS NOTICES.

E. & W. Tions. E. & W.
A New Collar.

STRIKE NOT YET SETTLED.

ALL-DAY SESSION OF OFFICERS OF STEEL WORKERS.

Counter-Proposal Is Sent to J. P. Morgan by Union Board—Question of Defining "Open" Mills Seems to Be Most Difficult Point of Contention—Situation Does Not Appear Even as Near to Solution as It Was Before.

(Continued from first page.)

trouble in this city reached a crisis today and as a result maritime traffic and labor along shore are almost at a standstill and industries almost totally paralyzed.

The order for a general walkout of the City Front federation was made effective this morning.

The City Front federation comprises fourteen unions and organizations with a full membership of about 15,000. Three thousand of these men are employed at sea or in other cities and the strike order does not apply to them until they return to San Francisco.

Twelve thousand men obeyed the order today.

All the big shipping companies, with one exception, are left without a union man.

There is every prospect that many other unions will be drawn into the fight in which case the business of the city will be completely tied up. The coal handlers may refuse to handle the fuel supply of the city or the drivers of oil wagons to deliver oil to manufacturers who use that product for fuel. Should the coal and oil supply be cut off the lighting companies will be compelled to close down and the city will be left in darkness after nightfall.

The first really serious fight since the trouble commenced took place between a party of strikers and two colored drivers imported from the interior. One man was slightly injured by a bullet.

Several fights occurred on the water front and the police were compelled to use their clubs freely.

The effects of the strike are being felt in the interior of the State and at fruit shipping centers much fruit is being wasted. Other products are being placed in warehouses awaiting a settlement of the strike and restoration to normal labor conditions.

TO AGREE WITH MOLDERS SOON.

Henry M. Hoyt Expects Settlement This Week—Miehle Company Employes Go Back to Work.

A settlement of the strike of the local molders is expected this week by Henry M. Hoyt, President of the National Foundrymen's association. The presence of President Max Fox of the International Union of Iron Molders, whose arrival is expected today, will, it is believed, result in a conference between the national officers and the men, in which the present trouble will be adjusted.

An arrangement fixed between the Miehle Printing Press company and their former employés resulted in the return of many of the men to work. Of the 2,350 machinists who struck two weeks ago, all but 500 now have returned to work. In many of the shops all the demands of the men have been conceded.

Agreements were reached during the day between the striking employés and officials of the American Tin company, by which thirty-five men will resume work this week and more in a few days.

SMALL BOY HANGS HIMSELF DURING MOCK EXECUTION.

Fatal Injuries Blamed on Law Which Allows Infliction of Death Penalty in Arkansas to Be Public.

Little Rock, Ark., July 30.—[Special.]—The fatal injury of a small boy who was playing at hanging today will result in Governor Davis recommending the repeal of the public execution law. Ten thousand persons saw Jim Anderson, a negro, hanged here last Friday. There were fifty fakers doing business with exhibitions which bordered on the sideshow variety. Among the spectators was young Lemoyne Jayne, a son of Porter Jayne, a carpenter. After the execution the lad inspected the scaffold, and today completed a miniature scaffold. He invited his playmates to take the rope of the condemned man. Failing in this he sought to take the place of the executioner as well as the person condemned. He adjusted the noose and stepped on the trap. He had figured that he had enough rope to reach the ground. The sight of his body dangling in midair caused his playmates to spread the alarm, and neighbors reached the scene in time to cut the body down before the lad was strangled to death. His neck was not broken, but he is unconscious, and doctors give no hope for recovery. For this and the scenes enacted Governor Davis has made known his intention to recommend the immediate repeal of the act which permits the public to witness hangings.

CLAIMS THE LAW KNOCKS OUT ELEVEN YATES APPOINTEES.

Representative Trautmann Resigns as St. Louis Fair Commissioner, Holding Legislators Cannot Serve.

Springfield, Ill., July 30.—[Special.]—Representative William E. Trautmann of East St. Louis today resigned as a member of the Illinois commission at the St. Louis exposition, claiming the Illinois law forbids any member of the Legislature from accepting any civil appointment.

Under Mr. Trautmann's construction of the law eleven of the fifteen commissioners appointed by Governor Yates would be barred from serving.

Governor Yates accepted the resignation, appointed C. R. Rannells of Jacksonville to fill the vacancy, and, in reference to Mr. Trautman's point in law, said the appointment to the St. Louis Fair commission did not constitute an office, but a temporary employment.

Politicians attach significance to the resignation of the St. Clair County man. They look upon it as a further alignment of the Sherman men in their desire to keep clear of obligations to the present administration. Trautmann was chairman of the Republican steering committee in the last House, and is one of the Speaker's most trusted lieutenants.

Governor Yates was advised of Mr. Trautmann's action before the official notice came.

JURY DISAGREES IN GLENN CASE AND IS DISCHARGED.

Last Ballot Stands Seven for Conviction and Five for Acquittal—Defendant Smiles at Result.

Parkersburg, W. Va., July 30.—[Special.]—The Ellis Glenn case was brought to a close this afternoon by Judge Stapleton, who dismissed the jurymen upon their own request and upon their statement to the court that they could not reach a verdict.

For Summer Tours

August is the favorite month. The Michigan Central offers a great variety of tours by the best routes to the principal resorts of Northern Michigan, The Thousand Islands, The St. Lawrence and Saguenay, The Adirondack Mountains, The Berkshire Hills, The White Mountains, The Hudson and New York, Boston, Poland Spring, and the New England coast.

For particulars apply to city ticket office, 119 Adams street, Chicago, Ill.

AMERICAN WINS DUEL IN GERMANY

Emil Hartman of Duluth Fights with Lieut. Pachmann, Wounding Him.

BATTLE IS FIERCE ONE.

Both Contestants Cut and Hacked with Swords, the European Being Seriously Hurt.

LASTS NINETEEN ROUNDS.

Duluth, Minn., July 30.—Adolph Hartman, son of Emil Hartman of this city, has just fought a duel with swords with Lieutenant Pachmann of the German army. It was a bloody encounter, in which the Lieutenant received a number of severe wounds, one of which severed the jugular vein. Hartman was also seriously wounded.

Hartman graduated from the Duluth High School in 1899 and went to Achen, Germany, to take a course in mining engineering. At a "commers," which was attended by students, army officers, and others, Hartman and Lieutenant Pachmann became involved in a quarrel which resulted in the young Duluth man slapping the face of the military man.

A challenge followed, and, the matter being referred to a court of honor, it was decided that a duel of the first-class must follow. As young Hartman was unfamiliar with the sword, he was allowed six months in which to "train" for the encounter. At the end of that time the contestants met and the duel began.

In the second round Hartman wounded the Lieutenant on the left side of the head, almost severing the ear. In the third round the young American was himself wounded in the head, a piece of the scalp being cut away. From the third to the seventeenth round the fighting was fierce. In the latter round the Duluth man again wounded the Lieutenant, his blade gashing clear across his forehead.

Although both were weakened from loss of blood, the fight continued until the nineteenth round, when the Lieutenant was wounded in the throat, the sword severing the jugular vein. The American was then adjudged the victor.

Prompt attendance by the surgeons present saved the officer's life, but it will be at least six months before he is able for duty.

TRAINS ON WABASH ROAD HAVE NARROW ESCAPE FROM WRECK.

Mistake in Orders Sends Fast Mail and Repair Outfit Together, but They Are Stopped with Slight Collision.

Peru, Ind., July 30.—[Special.]—One of the narrowest escapes from a disastrous wreck in the history of the Wabash railroad occurred seven miles east of this city tonight. Train No. 21, the fast limited mail, due here at 7 o'clock, was delayed by a burning bridge, and received orders at Keller's station to come to Peru. A special bridge train was sent out of here, and after it had left came news of departure of the passenger.

With no telegraph station between the points, the officers thought nothing could save the trains, and the wreck train was called out, all available physicians summoned, and preparations made for the worst.

The bridge train had gone only four miles when the passenger was seen coming. At the point where the two trains met was a long and rounding curve, and the headlights of both engines were observable. Even with this in their favor, and the full force of the emergency brakes applied, the engines came together with sufficient force to break pilots, headlights and other parts of the front ends.

Passengers were tossed about and two men severely but not dangerously injured.

BOTH WANT THE CHILDREN.

Mr. and Mrs. E. L. Prentiss of Chicago Fall Out at Cheyenne, Wyoming.

Cheyenne, Wyo., July 30.—[Special.]—Mr. and Mrs. E. L. Prentiss, who came here from Chicago recently, disagreed today over the custody of their three children. The father, it seems, took the two older boys away, and the wife, fearing she would be separated from them, attempted to regain them by force. She carried off one child and the third is still in custody of Mr. Prentiss. Mrs. Prentiss is at the Normandie Hotel with two children and says her husband has left the city with the other child.

BISHOP JOHN MOORE DEAD.

Head of the Roman Catholic Diocese of Florida Passes Away at St. Augustine.

Jacksonville, Fla., July 30.—[Special.]—After a lingering illness Bishop John Moore of the Roman Catholic Diocese of Florida died at 10 o'clock this morning at St. Augustine, aged 67 years. His funeral on Friday morning at 8 o'clock will be attended by a number of the most distinguished prelates in the United States.

PROMINENT POLITICIAN DEAD.

R. P. Hanna of Fairfield, Ill., and Formerly State Senator, Dies at His Home.

Springfield, Ill., July 30.—R. P. Hanna, one of the best known Democratic politicians of southern Illinois, died last night at home in Fairfield. He was a successful lawyer, and succeeded the late Governor Tanner as a Senator from the Forty-fourth District. He was at one time general solicitor for the old Jacksonville and Southern railroad, and was 70 years old.

OBITUARY.

COLONEL WILLIAM ELIOT BARROWS, President of the Wellsbach Light company, died at his home in Haverford, a suburb of Philadelphia, yesterday, after a brief illness. Colonel Barrows was born at Hudson, O., and was the son of Dr. E. P. Barrows of Andover and Oberlin Colleges. He served through the civil war and afterwards became connected with various commercial houses in New England and New York. For a time he was assistant to the President of the Pullman Palace Car company at Chicago.

MISS SOPHIA B. ADAMS, Chicago, who died on Sunday at her home, at 422 South Oakley boulevard, taught for thirty-three years, and had been in the King School, Harrison street and Western avenue ever since it was opened, twenty-eight years ago. She was born in Missouri fifty-six years ago. She was an active member of the Third Presbyterian Church. The burial will take place near Palmyra, Mo., Wednesday.

GERHARD BRIENEN died yesterday at his residence, 1910 Ridge avenue, Evanston. For forty-four years he had lived in the suburb. In 1869 he constructed the first hosecart and fire ladder that Evanston ever had. A widow and eight children survive him. The funeral will be on Thursday morning in St. Henry's Church.

SEEK ROGERS BOY IN FAR WEST

San Francisco Police Ordered to Search for Evanston Youth Who Disappeared with His Aunt.

San Francisco, Cal., July 30.—[Special.]—The police are looking for Frank Ely Rogers, who disappeared from Evanston, Ill., on the afternoon of July 13. The Chicago police, who are conducting the search, have asked the local authorities to make careful inquiry in San Francisco, as it is thought the boy may have been brought West. Detective Anthony has been assigned to the case, and is making a diligent search.

POTATO FAMINE IN TWO STATES.

Drought Causes Scarcity of Article in Both Ohio and Maryland.

Now the country, or a portion of it, is threatened with a potato famine. The rains relieved the Western cornfields from the clutches of the drought, but they failed to do their duty in Ohio and Maryland. The result is a scarcity of potatoes in those two States. The failure of the potato crop in Maryland is rather serious for the reason that Maryland is the only State which supplies the country at this season. In Ohio the drought has caused not only a scarcity of potatoes, but of all other vegetables as well.

NEWS OF THE COURTS.

Against Appointment of Receiver.

In a ruling announced yesterday the Branch Appellate Court holds that the Circuit Court erred in appointing a receiver for the property formerly owned by Abraham Meyer, which was sold to Jacob Schack on Nov. 14, 1900. The Judges hold that, as a suit at law could have been maintained against Jacob Schack for the recovery of the value of the property which he declared he had bought, the appointment of the receiver should be reversed.

Petitions in Bankruptcy.

6229—Petn. of S. D. Kimbark et al. to have the Chicago Pail Co. decl. bankr.; claims, $600. Martin Gridley, atty.

6230—George W. Demarest; liabil., $380; no assets. C. A. Denison, atty.

6231—Charles E. Perry; liabil., $4,400; no assets. Colson & Johnson, attys.

Court Calls for Today.

Judge Vail—On trial, 217882.
Judge Brentano—Emergency business.
Judge Burke—Emergency business.
Judge Willis—No North Side call.
Judge Carter—County Court—Motions of course and decision in re. Greenburg.
Judge Farrand—County Court—General tax objections.
Judge Chytraus—Criminal Court, Branch No. 1—2457, 2887, 2959, 3445.
Judge Kersten—Criminal Court, Branch No. 2—3717, 3718, 3714, 3060, 3069, 3077, 3078, 3079, 3080.
Judge Tuley—Criminal Court, Branch No. 4—2998, 2999, 3650, 3651, 3652, 2215, 2280, 3665, 3657, 3346.
Judge Smith—Criminal Court, Branch No. 5—Call not extended.
Judge Holdom, Criminal Court, Branch No. 6—Call not extended.
Judge Batten—Probate Court—Emergency business.
Federal courts—No court.

Judgments and Decrees.

Judge Burke—218596—Frank C. Farnum, admr. est. of Adam A. Rabig, decd., vs. Peter A. Rabig; by default. $316.88.

Judge Chetlain—6886—Kaley vs. Kaley; dec. div. —7485—Dudenhoefer vs. Dudenhoefer; dec. div.

Judge Chytraus—1636—Miller vs. Fitzgibbon; dec.—213551—Conn vs. Conn; dec. div.

Judge Vail—8116—Wilcox vs. Wilcox; dec. div.—5717—Conlin vs. Conlin; dec. div.—7971—Callan vs. Christian; dec. div.—7126—Wilshire vs. Wilshire; dec. div.—8007—Carlyle vs. Carlyle; dec. sale.—8612—Pettit vs. Pettit; dec. sale.

Judge Stein—1052—Cameron vs. Helmer; def. dec.—1965—Cameron vs. Solter; def. dec.—212941—In re petn. of Barthel; dec.

Judge Bishop—8131—Fridman, vs. Fridman; dec. divorce.

Branch Appellate Court opinion—9032—Jacob Schack vs. E. B. McKey, trustee; reversed.

HEALTH DEPARTMENT ON CITY WATER.

Lake View station supplies all territory north of Fullerton avenue. Chicago avenue station supplies all territory between Fullerton avenue and Kinzie street. Fourteenth street station supplies all territory between Kinzie and Thirty-ninth streets, and Hyde Park all territory south of Thirty-ninth street except the Stock-Yards.

FOREIGN MAIL SCHEDULE.

Foreign mails will close at the Chicago Postoffice today as follows:

For Costa Rica, 5 p. m.
For Cuba, via Tampa, 6 p. m.
For Bocas del Toro, Colombia, via Mobile, 6 p.m.
For Jamaica, 12 p. m.
For Tahiti and Marquesas Islands, via San Francisco, close daily at 9 p. m. up to Aug. 2, inclusive, for dispatch per steamer Australia.
For Japan and China, via Seattle, close daily at 9 p. m. up to Aug. 2, inclusive, for dispatch per steamer Riojun Maru.

F. E. COYNE, Postmaster.

OFFICIAL WEATHER FORECAST.

OFFICE OF CHIEF OF WEATHER BUREAU,
Washington, D. C., July 30.—Forecast for Wednesday and Thursday:

Illinois—Fair Wednesday, warmer except cooler near Lake Michigan, Thursday fair, warmer, light westerly to north winds becoming variable.

Ohio—Partly cloudy Wednesday, showers in southeast and warmer in southwest portion, Thursday fair and warmer, light to fresh westerly winds.

Lower Michigan—Fair Wednesday and Thursday, warmer Thursday in southern portion, light westerly winds becoming variable.

Upper Michigan and Wisconsin—Fair Wednesday, Thursday fair and warmer, fresh westerly winds becoming variable.

Indiana—Fair Wednesday, Thursday fair, warmer, variable winds.

Minnesota—Fair, warmer Wednesday, Thursday fair, light to fresh westerly winds becoming variable.

Iowa—Fair Wednesday, warmer in northwest portion, Thursday fair, variable winds.

Missouri—Fair Wednesday, warmer in western portion, Thursday fair, variable winds.

North Dakota—Fair, warmer Wednesday, Thursday fair, cooler in afternoon, variable winds.

South Dakota, Nebraska, and Kansas—Fair, warmer Wednesday, Thursday fair, variable winds.

Place of observation.	Height of barometer.	Thermometer.		Direction of wind.	Precipitation 24 hours.	State of weather.
Time taken: July 30, 8 p. m.		Max. temp.	Min. temp.			
Abilene	29.90	92	66	S.E.	....	Fair
Albany	29.70	92	70	N.	.06	Clo'dy
Alpena	29.82	70	78	W.	....	Fair
Atlanta	30.00	88	92	S.W.	.02	Fair
Amarillo	29.94	94	90	S.E.	....	Fair
Battleford	29.84	80	82	S.E.	....	Clear
Bismarck	30.08	78	80	S.W.	....	Clear
Buffalo	29.90	78	82	W.	.06	Fair
Boston	29.70	82	86	W.	.01	Fair
Cairo	30.00	78	82	S.W.	3.80	Clo'dy
Charlotte	29.98	94	92	W.	.10	Clear
Cheyenne	29.96	72	88	S.E.	....	Clear
Chicago	29.94	80	84	N.W.	....	Clear
Cincinnati	30.00	82	84	N.W.	1.10	Rain
Cleveland	29.98	82	84	W.	....	Clear
Concordia	29.98	88	94	N.E.	.02	Fair
Davenport	29.96	78	90	W.	....	Clear
Denver	30.00	76	94	S.E.	Tr.	Fair
Des Moines	30.04	80	86	N.E.	Tr.	Clear
Detroit	29.86	74	82	W.	....	Clear
Dodge	29.94	86	86	N.E.	Tr.	Clear
Dubuque	29.98	80	84	N.W.	....	Clear
Duluth	29.94	72	80	N.W.	....	Clear
El Paso	29.82	92	92	N.E.	....	Fair
Edmonton	29.66	82	82	S.E.	....	Clear
Galveston	29.98	84	88	S.E.	.20	Fair
Grand Haven	29.92	72	78	W.	Tr.	Clear
Green Bay	29.90	74	80	W.	....	Clear
Havre	29.84	96	96	W.	....	Clear
Helena	29.84	92	96	W.	....	Clear
Huron	30.06	80	84	N.E.	....	Clear
Indianapolis	29.94	80	90	S.W.	....	Clo'dy
Jacksonville	30.04	90	96	S.E.	....	Clear
Kansas City	30.02	78	90	S.	Tr.	Clo'dy
Lander	29.88	92	94	S.	....	Clear
Little Rock	29.94	78	90	N.W.	.24	Rain
Los Angeles	29.96	78	84	W.	Tr.	Fair
Marquette	29.84	68	74	N.W.	....	Fair
Memphis	29.94	72	86	N.W.	.34	Clo'dy
Medicine Hat	29.68	88	90	W.	....	Clear
Minnedosa	30.02	72	74	N.W.	....	Clear
Montgomery	30.00	90	96	S.E.	....	Fair
Montreal	29.66	72	78	S.	2.52	Fair
Nashville	30.00	74	90	S.E.	1.22	Clo'dy
New Orleans	30.02	84	90	S.	....	Fair
New York City	29.80	84	92	S.E.	.16	Clo'dy
Norfolk	29.88	90	98	S.	....	Clear
North Platte	29.98	82	84	S.W.	....	Fair
Oklahoma	29.92	86	94	S.	.02	Clear
Omaha	29.98	86	88	N.E.	.16	Clear
Oswego	29.74	80	84	S.W.	.08	Fair
Palestine	29.90	94	94	S.E.	....	Clear
Parkersburg	29.94	84	96	S.	.06	Clo'dy
Philadelphia	29.82	88	96	W.	....	Clo'dy
Pittsburg	29.90	82	86	W.	.01	Clear
Pueblo	29.88	90	94	E.	....	Fair
Qu'Appelle	29.98	76	78	S.E.	.02	Clear
Rapid City	29.96	82	84	S.	.02	Clear
San Francisco	29.90	60	62	W.	Tr.	Clo'dy
St. Louis	30.00	80	92	N.	....	Clear
St. Paul	29.94	76	80	N.W.	....	Clear
Salt Lake City	29.78	98	98	W.	....	Clear
Ste. Marie	29.78	64	72	W.	....	Clo'dy
Springfield, Ill.	30.02	74	92	W.	.01	Clear
Vicksburg	29.98	88	92	S.W.	....	Clear
Washington	29.86	80	94	S.	....	Fair
Winnipeg	30.02	70	72	W.	....	Clear

WEATHER IN CHICAGO.

The temperature as observed yesterday by L. Manasse, optician, 48 East Madison street, was as follows: Thermometer—7 a. m., 79 degrees; 9 a. m., 80; 10 a. m., 80; 11 a. m., 80; 12 m., 81; 1 p. m., 83; 3 p. m., 85; 6 p. m., 86. Barometer—8 a. m., 29.46; 6 p. m., 29.49.

NEW INCORPORATIONS.

THE SECRETARY OF STATE AT SPRINGFIELD yesterday licensed the following corporations:

Wells Construction company, Chicago; capital, $25,000; general construction business; incorporators, John M. Hagar, George S. Wells, Melvin M. Snow.

E. W. Blatchford & Co., Chicago; number of directors increased from three to five.

Nubian Paint and Varnish company, Chicago; capital stock increased from $20,000 to $25,000.

Erster Deutcher Spirituallisten Vernein der Westseite; Chicago; not for profit; object, religious advancement; incorporators, Charles Hass, Alfred M. Hajek, Marie Gartelmann.

White Eagle club, Chicago; not for profit; social and literary purposes; incorporators, Frank Korsanek, Joseph Riley, Joseph Trinka.

Kazinerz Pulaski St. Joe Society, Chicago Heights; not for profit; benevolence; incorporators, Maryan Kaminski, Pawel Wegrzn, Jan. Maleski.

Young Men's Republican club of the Twenty-fifth Ward, Chicago; not for profit; social and political; incorporators, John H. Logeman, John F. Healy, Robert J. Frank.

Szwento Kazimiero, Kewanee; not for profit; mutual aid; incorporators, Adam Czaplik, Peter Walanczunes, Joe Almanosky.

Foreign corporations: Cleveland Bending company, Olmsteid Falls, O.; capital stock $35,000; capital in Illinois, $5,000.

LABLACHE
Face Powder

The queen of face powders. It should be the constant companion of every woman in the summer time. It allays the irritation of sunburn and mosquito bites. It prevents redness and roughness which comes from exposure to the open air. It gives a silky texture to the skin like that of youth.

Flesh, White, Pink and Cream 50c. Per Box. Of all Druggists, or by Mail.

BEN LEVY & CO., French Perfumers,
125 Kingston St., Boston, Mass.

OFFICIAL DEATH RECORD.

THE FOLLOWING BURIAL PERMITS WERE issued by the Health department yesterday:

Arvidson, Carl, 29; 173 Townsend-st., July 28.
Adamczykl, John, 56; 140 Augusta-st., July 29.
Bevans, James, 55; 2622 Halsted-st., July 27.
Birk, Augusta, 45; 337 Wells-st., July 28.
Bergengten, Jacob C., 48; 11 Raymond-st., July 27.
Bebila, Edward, 15; 903 Roscoe-st., July 28.
Belskow, Albertine, 61; 410 Cornell-st., July 28.
Bowlen, David, 51; 128 18th-st., July 27.
Benson, Jenny, 7; 1643 Elston-av., July 30.
Brown, Mary, 60; 882 12th-st., July 29.
Chapin, Adolphenia, 35; 6339 Jefferson-av., July 28.
Cook, Permelia, 91; 316 Washington-blvd., July 27.
Carroll, James, 45; 190 Sedgwick-st., July 28.
Dellheim, Nathan, 18; 219 Peoria-st., July 27.
De Groff, Abram, 93; 6900 Vernon-av., July 28.
Du Bois, Amanda, 45; Cook Co. Hospital, July 29.
Dosch, Jacob, 80; 7041 Sangamon-st., July 28.
Dargas, Marta, 13; 17 Kosciusko-st., July 29.
Elsenbraun, August, 39; 6919 Wallace-st., July 28.

The Tribune.

FOUNDED JUNE 10, 1847.

TERMS OF SUBSCRIPTION.

Daily, single copy.....2 cents
Sunday, single copy.....5 cents
Daily, per week.....12 cents
Daily and Sunday, per week.....17 cents
Daily, per month.....50 cents
Daily and Sunday, per month.....75 cents

BY MAIL IN ADVANCE.

Postage paid in the United States (outside of Chicago city limits) and in Canada and Mexico.

Daily, without Sunday, one year.....$4.00
Daily, without Sunday, six months.....2.00
Daily, without Sunday, three months.....1.25
Daily, without Sunday, two months.....1.00
Daily, without Sunday, one month.....50
Daily, with Sunday, one year.....6.00
Daily, with Sunday, six months.....3.00
Daily, with Sunday, three months.....1.75
Daily, with Sunday, one month.....75
Sunday issue, one year.....2.00
Sunday issue, one month.....25

Give postoffice address in full, including county and State.

Remit by express, money order, draft, or in registered letter, at our risk.

NEW YORK—164 WORLD BUILDING.
WASHINGTON—40 WYATT BUILDING.

Persons wishing to take "The Tribune" by carrier may order it by postal card or telephone—Express 667. Where delivery is irregular make complaint.

DOMESTIC POSTAGE—Twelve pages, 1 cent; 16 to 24 pages, 2 cents; 28 to 40 pages, 3 cents; 44 to 56 pages, 4 cents; 60 pages and over, 5 cents.

FOREIGN POSTAGE—Twelve pages, 2 cents; 16 pages, 3 cents; 24 pages, 4 cents; 32 pages, 5 cents; 40 pages, 6 cents; 44 to 48 pages, 7 cents; 48 to 56 pages, 8 cents; 60 pages and over, 9 cents.

Note—The laws of the Postoffice department are strict, and newspapers insufficiently prepaid cannot be forwarded.

SOCIETY MEETINGS.

APOLLO LODGE NO. 842, A. F. & A. M.—Special communication Wednesday, July 31, at 4:30 p. m., for work. 31120 Forest-av. The craft cordially invited. FRANK CROZIER, W. M. STANDISH ACRES, Secretary.

WEDNESDAY, JULY 31, 1901.

The John Crerar Library.

The sixth annual report of the John Crerar library, for the year 1900, has just been issued in printed form and shows that the library is in excellent condition. The surplus of the year is over $65,000, the largest for any year since the first, and, if added to the building fund, will bring it up to nearly $320,000, a total much larger than what was thought probable when the library was organized. The librarian's report shows the number of visitors was more than 41,500, a gain of about 7,000, and the total use over 95,000 books and periodicals, a gain of 20 per cent over last year. There have been 10,422 volumes added during the year, making total accessions to Jan. 1, 1901, 65,445 volumes. The report pays a fitting tribute to the late Huntington W. Jackson, the library's second President, an excellent likeness of whom is a frontispiece to the report, and Judge Grosscup, acting President, intimates that portraits of the first two Presidents, Norman Williams and Mr. Jackson, will be placed upon the walls. The trustees are to be congratulated upon the excellent showing of the library.

Secretary Long Calls for Silence.

Although St. James has said "the tongue can no man tame," Secretary Long has properly determined to endeavor to bridle the tongues of all persons who are connected with the navy for the next few months. He has given orders that the Schley case shall not be discussed publicly by any of them. This is an order which should have been unnecessary. Officers, whether friends or enemies of Admiral Schley, should have had sufficient regard for the proprieties to abstain from interviews after the order for a court of inquiry had been issued. But a naval training does not always make men discreetly silent, and perhaps if the Secretary had not intervened a war of interviews would have gone on uninterruptedly. The Secretary's order applies to "all persons in the naval service." It is intended to include the clerks in the Navy department. Possibly it is intended to include also Mr. Maclay, that pseudo historian of the navy who is on the pay rolls of the Brooklyn navy yard as a laborer. He it was who reopened the Schley controversy by making a dastardly assault on the Admiral and calling it history. He of all men should refrain from public discussions henceforth.

The Deadly Game of Golf.

The rather startling dictum of Dr. Bernays of St. Louis regarding the fatal dangers that lie in wait among the bunkers and putting greens of the golf links contains only this nub of truth—that excessive exercise is injurious to men past the prime of life. Golf is one of the least violent of outdoor games, and for this reason it is justly regarded as being among the most healthful of sports for men and women of all ages. But when indulged in to excess it may involve more walking than is good for some players. It is possible to walk six or seven miles in playing eighteen holes, and when a man of heavy weight and advanced years goes around the links two or three times in a day he may get more exercise than is good for his health. Plain walking might be denounced as a dangerous fad as well as golf. The sensible feature of Dr. Bernays' statement lies in his warning against the excessive use of golf for the purpose of reducing one's weight after one has passed the age at which overwork of any kind may be indulged in with safety. His advice is sound when he says that no man of 50 or over should change radically his mode of life, least of all in a way that will involve more work, either mental or physical. Probably he is correct in blaming excessive golf for the death of the man who reduced his weight thirty-eight pounds in a few weeks by this method. As an exercise taken in reasonable moderation, however, the game of golf is one of the most harmless and healthful recreations ever taken up by rich men or those of any other station in life. It gives the mild exercise and abundance of fresh air so greatly needed by men whose lives are spent in offices and over desks. Probably the game has built up the health of hundreds for every one whose death it has caused through excessive exercise.

Delay on the Postoffice.

It is not pleasant to learn that the work of construction on the Chicago Postoffice is likely to be suspended several months next spring and summer because Congress has failed to make an appropriation for the interior finish work. The contractor may or may not finish the exterior by Jan. 1 next, but in any case a considerable gap now seems inevitable between the end of the outside work and the beginning of that on the inside. Though Congress will meet in December, it will be practically impossible to get that body to pass an appropriation bill of any kind until toward the end of the session. Even if it should be prevailed upon to make the necessary appropriation some time in January or February, there would still be an interval of several months before active work could be begun on the interior finishings. It requires time to make out the specifications, to let the contracts, to secure the materials, and to get the skilled mechanics to begin work. This means another annoying pause and a corresponding postponement in the final completion of the building. It will be interesting to learn whether the blame for this state of affairs rests with the supervising architect's office or with Congress. If the former neglected to apply for the necessary appropriation for the interior finish work, then the responsibility for the delay rests there. If the proper officials made known the needs of the building to the Congressional committee in charge of the matter, and if the money was refused, then Congress was the cause of the delay and there is nothing more to be said. Chicago will be curious to know the facts in the case.

MR. ADAMS' EUROPEAN LEAGUE.

There has been some talk during the last year of a league of the nations of continental Europe for protection against the invasion of American products. This talk has not alarmed Americans, who are aware of the difficulties which would be met with were an attempt made to carry out such a scheme. They will not be alarmed when one of their own countrymen—Mr. Brooks Adams—tells them in the August Atlantic that under certain contingencies continental powers may unite to wage actual, not industrial, war against the United States, come out victors in the strife, and thus secure industrial advantages which will save their manufacturing industries from destruction.

"War," says Mr. Adams, "is only an extreme phase of economic competition." When one nation sees that its industries are being driven to the wall by the competition of another and that pacific measures of attack or of defense are of no avail it draws the sword and seeks to get relief with it. American competition is making manufacturing as well as agriculture unprofitable in Europe. The United States, says Mr. Adams, is not only underselling the mines of the European but is closing to him every region where he might find minerals suited to his needs. He is not allowed to exploit either China or South America, which contain the iron, coal, and copper Europe seeks.

If the United States will not abandon its present policy Mr. Adams believes it should arm itself so as to be able to defend that policy. He thinks it should put itself in a position to put 300,000 trained men in the field in twenty days and should have a navy of 100 battleships and armored cruisers equipped and ready for sea. If these expensive precautions are not taken and the present anti-European industrial policy is persisted in, Mr. Adams is confident European powers will form a coalition, sweep from the seas the small American navy, deprive the United States of its colonial possessions, which it has not the trained soldiers to defend, and bottle up this country for two or three years until enough domestic unrest shall have been produced to enforce the acceptance of the terms dictated by Europe.

Undoubtedly if France, Germany, and Russia, the three nations mentioned by Mr. Adams, were to make war unitedly on this country, the United States would suffer severely. It has not the marine power to cope with them. But there is one great factor which Mr. Adams leaves out of consideration. That is the greater ability of the United States to stand the cost of a war. It has a national debt of $1,107,000,000. The national debt of France is $5,880,000,000 and of Russia is $3,167,000,000. The additional expenses which war and interference with commerce would bring upon France would bankrupt that country in a few months. That would be a more serious disaster than submission to the industrial supremacy of the United States. The losses of Russia, if it were a member of such a league as Mr. Adams speaks of, would far exceed possible gains. Its finances would be in a bad way soon. Whatever that country desires to do in China it will do quite regardless of the United States. It is not obliged to go to war with this country to exploit China to its heart's content.

A fear of this European league will not alarm Americans. It will not cause them to increase their army and navy expenses as Mr. Adams thinks they should. It will be their opinion that the final conclusion of European nations will be that an armed coalition to clip the wings of the United States would not pay. Indeed, even if Europe were allowed to exploit China and South America, the industrial supremacy of the United States would not be affected materially thereby. At the same time it is certainly desirable that this country should be a more liberal buyer of European products than it has been during the last few years. It will be a more liberal buyer soon, not to avert an unlikely war with Europe but in order that other countries may be able to consume more of its surplus products.

PASSING OF THE TREMONT HOUSE.

The $800,000 loan made from the Northwestern Mutual Life Insurance company by the trustees of the Northwestern University is the first step towards the transformation of the old Tremont House into an educational institution. Two months from now the present lessee will retire and the university trustees will take possession, and law, dentistry, pharmacy, and laboratory work will take the place of the generous entertainment for the traveler which the famous old hotel has furnished so many years.

The Tremont House is one of the landmarks of Chicago. It cannot boast such antiquity as the old Sauganash, where Beaubien fiddled and Kinzie and Hubbard and Fernando Jones gave primitive dinner parties, but it shares with the City Hotel, long since disappeared, the reputation of being the swell hotel of early days. Many notable events have occurred in it. It was from this house that Thalberg, the great pianist, then on a concert tour with Vieuxtemps and others, suddenly disappeared with his inamorata because of the equally sudden appearance of Mme. Thalberg upon the scene. It was at the Tremont that Adelina Patti made her Chicago début. The diva, then a child in pantalettes, was at the house, accompanied by her parents and her uncle, Maurice Strakosch, who were passing through the city. The guests, desiring to hear the "infant phenomenon," she was lifted to the center of the dining table, where she sang like a lark and was rewarded with sweetmeats. It was at the Tremont Hotel that General Winfield Scott in the '50s had a public reception. He was passing through the city to the Pacific coast as a commissioner to settle the difficulty arising from the disputed boundary line of the United States and British America through the Straits of Fuca. Chicago had never before and has never since and may never again see such a combination of gold lace and feathers or such a martial figure as that of the pompous old Mexican hero.

The Tremont House, indeed, was the synonym of hospitality and good cheer and once a year rose to extraordinary epicurean heights in John Drake's game dinners. It was the Republican hotel of the period, and George Gage as its landlord with John Drake for steward kept up a friendly rivalry with the Sherman House, where David Gage entertained Democrats. But there was one great Democrat who died within its walls, Stephen A. Douglas, "the little Giant," whose last testimony was an earnest plea for the union. For many years it was the heart of the city and at a time when Chicago was small. In two months more it will have disappeared, leaving only pleasant memories of the old days, when every one knew every other and the city was young and handsome and clean and good.

A NEW SOURCE OF MISERY.

The land not having contributed sufficient summer pests, the sea has begun to add to the number, and its first donation is an apparently innocent creature which aggravates human misery to a greater extent than the mosquito, the flea, or the brown-tailed moth. It is the jellyfish. Every one who sails or bathes in the sea or roams the beaches at low tide knows this monster, bowl shaped, gracefully fringed, of about the consistency of blanc mange, drifting rather than swimming with the incoming tide, and going back with it, spending its frail life like a lotus eater, doing nothing but drifting aimlessly about, the ideal of Nirvana.

This seemingly harmless, lifeless lump of marine gelatine which, stranded on a beach, melts away in a jiffy, is proving a terror on the Atlantic coast. The jellyfish, like misfortunes, never come singly. Myriads of them come in and go out with every tide. Heretofore they have been considered harmless, but recently they have come in extraordinary numbers, and the bathers have been bathing in a compound about half surf and half jelly. In one day at a single beach more than a hundred bathers found themselves poisoned by contact with jellyfish, and their arms and legs frightfully swollen. Of course, those who bathed in the orthodox fashion, like the girl whose clothes were on the hickory limb and who did not go near the water, but were content to lie and pose on the sand, escaped, for the jellyfish can neither walk, swim, nor fly, and once on the sand, speedily disappears. Bolder spirits, however, who bravely defy king crabs, clam shells, and kelp for a plunge in the seas, have been the sufferers. With stinging jellyfish in the water and stinging mosquitoes and green heads out of it bathhouses are not favorite summer resorts.

Thus kindly Mother Nature finds some work to do even for her humblest children and nothing could be humbler than this flaccid lump which has suddenly proved itself to be a floating abomination. It is quite unnecessary to comment upon the fact that the jellyfish which makes all this trouble, like the mosquito, is of the feminine gender. That can be taken for granted. The male jellyfish is an inanimate lump of untainted innocence.

THE LAND LOTTERY.

The actual "drawings" at El Reno, Ok. T., have further illustrated the real principle on which the 13,000 farms in the newly opened reservations in that Territory are being disposed of. It is essentially the principle of a lottery. It is a distribution of 13,000 prizes by lot among 165,000 "applicants," each of whom has incurred material, though wholly disproportionate, expense in getting registered. There are many losers who will not have money to get home with. The winners, too, must pay $1.25 per acre, and must reside upon the land for a period. These conditions, however, are of minor import in comparison with the value even of the late choices, while the first choices are in the nature of "grand prizes."

It was natural, therefore, that there should have been great excitement among the crowd of 30,000 persons who watched the initial drawings on Monday, and who, when these closed for the day, were exhausted from nervous suspense.

One naturally takes pleasure in the good fortune of the telephone girl, earning $3 a week in Wichita, Kas., who drew the second choice, worth from $20,000 to $40,000. But her "luck" will scarcely make the girl next her more contented or self-reliant. Nor can the cheers of the crowd over the fortunate ones disguise the fact that the value of this choice, as well as that of the first choice, won by a young Oklahoma man, and that of the other "grand prizes," and, indeed, that of all the 13,000 choices, really belonged to all the wage-earners and other people, young and old, of the whole country, and would aggregate millions enough to stretch a hundred or two miles of good roads or to endow extensive educational advances in every State and Territory of the union. Since this land actually belonged to the nation, it should have been sold by the nation for the benefit of the nation. Congress, yielding to the clamor of people in adjacent regions for a perpetuation of traditions in the Land office which are no longer appropriate, precluded such a disposition, and thus made the government the manager of probably the most stupendous raffle ever witnessed. The plan is better than that of a literal "rush" for locations, but the policy of disposing of the public domain by a "wheel of chance" is one to which the administration should never again be forced. The responsibility for this case lies with Congress, and that body should at its next session forestall any repetition of this inequitable and demoralizing method.

LUXURY IN COLLEGES.

President Harper of the University of Chicago shows little disposition to worry over the increase of luxury among college students. In a brief article in the August Century he admits that students spend much more today than they did forty years ago, but he says this is because the whole nation has more to spend. Another reason is that college communities are not so largely made up of students for the ministry as in the past. Dr. Harper says it must be remembered, too, that it is now more customary for the children of wealthy and well-to-do parents to go to college, and that five boys go to college where one used to go. In his judgment the degree of luxury indulged in by the average college student is not a cause for alarm.

Owing to the difference in men and in their bank accounts, it is difficult to say what is harmful luxury and what is not. As President Harper says, what may be extravagance for one may be economy for another, and one man may go to ruin on a comparatively small sum, while another may spend a much larger amount legitimately. Probably it is true that luxury in colleges located in villages is more likely to mean a vicious life than luxury in a large city. There are more ways in which large sums may be spent legitimately in cities. But there are also more temptations to spend it viciously.

Dr. Harper is justified in his assertion that parents must share the blame where boys go to vicious extremes in their expenditures while at college. He says he has known parents who continued an allowance of $1,500 a year when he begged them, for the boy's sake, to cut it to $600. He admits that there is real danger in college luxury to the sons and daughters of this kind of rich men. But President Harper believes the democratic and leveling spirit prevailing in student communities is a safeguard against excessive luxury. He holds that the poorer students incite the wealthier ones to live on plainer fare than they otherwise would. A less optimistic observer might legitimately exhibit the other side of the case, and assert that the presence of the wealthy minority spurs on the poorer students to set up extravagant standards and live beyond their means.

FALSE ANTIQUITIES.

The French courts have taken action against the manufacturers of false antiquities, and they are making it exceedingly uncomfortable for those merchants who misrepresent the age of furniture or plate. The craze for old things is responsible for this form of imposture, and it is a craze not confined to France. In America this kind of sentimentality prevails, but whether it has resulted in wholesale fraud is a doubt of which one is willing to give dealers the benefit. It certainly seems, however, as if the old colonial barns and attics could hardly be equal to the steady demand for spinning wheels and candlesticks.

To be loved for one's antiquity is a privilege that is enjoyed by inanimate things alone, and, though one may have entertained a decent affection for one's grandmother, it is nothing compared to the veneration one feels for her silver snuffers. "It belonged to my grandmother" is a phrase much affected by proud housekeepers, and of course in cases where one's ancestress has been lacking in suitable heirlooms it is sometimes necessary to purchase those belonging to some other person's grandmother. It is really a wonder that present day grandmothers who desire a posthumous fame do not gather to themselves a number of appropriate heirlooms, though of course instead of spinning wheels they would have to secure sewing machines, and these would be lacking in the element of picturesqueness so dear to the lovers of old curiosities.

This reverence for antiquity as expressed in furniture and plate is most natural and becoming; it is only when it leads to the creation of false antiquities and impossible grandmothers that it becomes deplorable.

Did Dowie bring the drought, too?

The Democracy of Polk County, Iowa, has indorsed the Peerless Leader. Let us hear no more about the insignificant State of Ohio.

This is the Dr. Reilly, Professor Koch, you may have heard spoken of so highly.

Thus far the only effect of the various attempts that have been made to drive Editor Morss of the Indianapolis Sentinel out of the Democratic party has been to bring down upon the heads of his critics a four-column, double-leaded, editorial crusher.

To be announced soon: "Fifteen Years Lat.—. Notes of a Flying Trip in and out of Russia. By George Kennan."

What Mr. Bryan is trying to evolve now is a dirigible Democratic party.

Somebody predicted four years of drought, and the next day the rains descended and the floods came.

Possibly a change in the New York City administration might have a bracing effect on the Brooklyn bridge.

Why not resign and stay in this country, Mr. Wu?

IN A MINOR KEY.

Vigorous, but Futile.

Wealthy Patient—"What is your bill for amputating my leg?"

Eminent Surgeon—"Three hundred dollars, sir."

Wealthy Patient (filling out a check)—"That's a brave effort, doctor, but it will never restore the leg to its normal length."

Artistic Ch——go.

"I don't see anything in this picture but a lot of rotting piles, broken timbers, and miscellaneous ruins, standing up in the middle of a stream."

"That's a view entitled 'Looking South from the Madison Street Bridge.'"

Future Church Choir Soprano.

Neighbor—"Why do you jog the baby so hard when she's crying?"

Proud Mother—"Sure, it makes her cry with such a beautiful tremmylo."

Triumphant Refutation.

"Talk to me about the intelligence of insects!" exclaimed the tourist, scratching himself next morning. "The cheaper the hotel the thicker they flock to it."

The Question Is Now Open.

The learned professor had concluded his lecture on "The Parallelism Between Art and Ethics" and stood waiting to answer any questions that might be propounded.

Suddenly a man in the audience rose.

"There's one thing I've always wanted to know, professor," he said. "Which does a smoker enjoy the more—drawing the smoke into his mouth or blowing it out?"

Principal Features.

(In Paris.) "What are the Gwimples, who came over from New Jersey last week, doing to amuse themselves?"

"Well, they're trying to talk in a foreign tongue and are making daily exhibitions of their native cheek."

Probably This Is.

Bob Burke climbed on the rotten plank,
Whence all but Bill had fled;
"I love to see a silver crank
And pat him on the head."

On the Street Car.

The young man with the musical instrument in a case was staring hard at the middle-aged passenger from Groveland Park.

"Pardon me," asked the latter, wearying of the scrutiny, "but is that a violin or a fiddle you are carrying?"

"Blamed if I know," replied the other. "What's the difference between the two?"

"Well, when I was a boy I used to hear it said that it was a violin if played by a gentleman and a fiddle if played by a plantation darky."

"Do I look like a darky, you old——"

"Pardon me again," interrupted the man from Groveland Park. "It may not be a fiddle, but I see it is not a violin."

Her Experience Limited.

"Never been seasick, eh, Kitty? Then you are a pretty good sailor, are you?"

"I don't know, Uncle George. But I'm a pretty good steamer."

PERSONALS.

Baron Mount-Stephen of London has announced a gift of $200,000 to the Presbyterian Church of Scotland, the income to go to ministers in his native district of Aberdeenshire and Banffshire.

Professor Waldemar Schmidt, the Danish archæologist, intends to visit all the great museums of Europe in order to collect material for the publication of a catalogue of the Egyptian antiquities contained in them.

The Duke of Cornwall and York will be asked to press the button at Quebec which will open the Central Canadian fair on Sept. 16. The Duke will be in Ottawa on the last day of the fair and an effort will be made to have him visit it.

Mgr. Farsaglio-Bavona, an Archbishop of the hierarchy and apostolic delegate to the republics of Peru and Ecuador, is in New York as a guest of Archbishop Corrigan. He is on his way to South America to take up the duties of his office. It is his first visit to this country.

The manuscript of an appeal for funds for Dartmouth College, dated 1781, has just been given to that institution by the estate of a Miss Hopkins of Northampton, Mass. The appeal is signed by Washington, T. Lincoln, Livingston, William Moore, Robert Morris, and other historical personages.

One of the results of recent events in which Count Tolstoi played an important part is the altogether abnormal influx of American tourists. Nearly all the Americans travel to Moscow in the hope of seeing the Count. Among them is no small sprinkling of literary men, artists, and politicians, whose positions may entitle them to hope for a personal introduction.

B. L. T.

A LINE-O'-TYPE OR TWO.

THE man with the hoe has become the man with the automobile in France. Around Nantes the brothers to the ox are plowing and planting with the horseless farm implement. Possibly you can imagine a canvas by Millet or Breton showing an agrostologist pouring gasoline into his plow tank.

THE wind shifted yesterday to the northwest. Thanks, Elijah.

THE GREAT FEUD.

Washington, D. C., July 30.—[Special.]—While a party of Schleyites were riding down Pennsylvania avenue this afternoon they were ambushed by a band of Sampsonites. The fire was returned, and in all fifty shots were exchanged. No one was hurt except an innocent bystanding mule. Both sides breathe vengeance and are sleeping on their arms.

KING EDWARD is having his crown blocked and a new sweatband put in.

JORDAN A HARD ROAD TO TRAVEL.

A whole countryside of young people assembled at the home of Mr. and Mrs. James Corcoran of Jordan on Monday evening. In fact, everybody was there except Mike Nellon, Harry Hurley, and the fiddler, who were entirely forgotten, while Jack Flynn's ossified man was on exhibition at 50 cents a ticket. But all had the worth of their money and an elaborate luncheon was served, and after having a barrel of fun retired. Mr. and Mrs. Vaughan missed their way in the dark and drove into the pig pasture, but cut the wires at the roadside.—The Jordan (Minn.) Independent.

ACCORDING to a St. Paul paper the corn crop of Minnesota will be 20,666,500 bushels. If the weather holds good it may be 20,666,578 bushels.

COULDN'T CHARM THE WIDOW.

In our travels we recently called on an interesting widow. We talked nicely to her, but she got as mad as a wet hen and swore at us, and she told us we didn't make ourselves scarce she would set the dog on us. 'Tis a fact that often we can charm a dog, so we thought we would try to charm the widow, but alas! she didn't charm worth a cent, and we soon let out sad but wiser men.—Butler (O.) Enterprise.

ANDREE set a time limit of three years on his departure. Mr. Roosevelt's is four years. No need to worry until the expiration of that period.

IN THE HOUSE OF COMMONS.

LONDON, July 30.—[Special.]—Having nothing else to do after the theater tonight I dropped in at the House of Commons. Everybody was asleep except the members from Foggbury and the member from East Clare. The latter was extremely restless, and after the member from Foggbury had talked through his hat for an hour Mr. Redmond yelled "Police! This woke up the Speaker, and he cautioned Mr. Redmond to keep quiet. "Come outside and put me out," said Mr. Redmond. At this point the member from Cork woke up and yelled "Fire!" and the member from Tipperary, rubbing his eyes, hollered "Murder." This so incensed the Speaker that he bit his thumb at the Irish members, which, according to the custom of this body, is tantamount to suspension. The uproar that followed awakened everybody, and Mr. Redmond was thrown out of the window. The gentleman from Limerick, in an impassioned speech, declared that this was contrary to recognized procedure; that when the Speaker bit his thumb at an Irish member and the latter refused to leave the House, he could, according to rule, be thrown downstairs, but not out of the window. The Speaker thereupon called for a vote of confidence, and was sustained 303 to 71. No sooner was the vote taken than the member from Bullyrag yelled "Arson!" and was ordered to leave the House. He refused, and the Speaker bit his thumb at him. By a vote of 307 to 55 the member from Bullyrag was also thrown out of the window. By this time Mr. Redmond had returned and demanded a recount. This was refused, and a free fight followed, at the end of which what was left of the Irish party was thrown out of the window. The member from Foggbury then resumed talking through his hat, and the Speaker and the rest of the House went to sleep again.

MUNCHAUSEN P. DREAM.

MAYBE SAW THE EXPLOSION.

Dr. King and Scott Chambers saw the elephant in the cities yesterday.—St. Croix (Wis.) Observer.

IT requires somewhat of a stretch of the imagination to believe, as asserted by the Socialists at Indianapolis, that Porto Rico is the Siberia of America. But then, Socialists have elastic imaginations, to the stretchability of which there is scarcely any limit.

BEWARE of strenuous golfing. Better the' cloistered life of croquet.

GENTLEMEN that have passed the grand climacteric of life should also refrain from mowing the lawn more than two hours night and morning.

BETZ ARE ALL IN.

Dainty invitation cards are out for a party to be given at the beautiful home of Mr. and Mrs. Alf Betz, on Thursday evening, July 25, in honor of their niece, Miss Ruby Betz.—Henry (Ill.) Republican.

LEON DAUDET and Jerault Richard got real angry at each other yesterday in Paris and had a dreadful duel. Gerault slapped Leon on the wrist with a sword, and now they are good friends again.

OUR POLICEMAN'S MOTTO.

See nothing,
Hear nothing
Eat, drink, and
Pay nothing.

WE don't know anything about Dr. Kemster of Milwaukee, but any man that sends out a story in this weather to the effect that the bubonic plague is on its way to Chicago should be severely reprimanded.

THE CAUDAL APPENDAGE LEAGUE.

	W.	L.	Pct.
Chicago	34	54	.386
Milwaukee	30	54	.357
Evansville	27	51	.346

EX-CHIEF SWENIE has passed his 67th birthday, and if he doesn't take to golfing he may remain with us for many more years.

SHIPPERS of eggs should send along at least one hen with every case of eggs. When the eggs hatch in the market place there's no one that knows how properly to look after the chickens, and the result is a total loss.

MR. MAJOR, perpetrator of "When Knighthood Was in Flower," has collapsed in an attempt to finish a new book in four days with 100 cigars. Mr. Major should remember that a name something like that killed that other great novelist, Honoré de Balzac. Few of us can work under such pressure. Our limit is twelve cigars a day and never more than three days without sleep.

IS Mr. Kipling's latest dynamic? Or is it static?

THE mere act of living is getting more complicated every year. Even bathing has become dangerous, for unless the bather keep his mouth tightly closed and wipe his lips with a sterilized towel he is liable to contract typhoid fever.

A "JOB'S COMFORTER."

Miss Minnie Nehart purchased a handsome Job corner stand; now sweet melodies may be heard at any hour.—Barnesville (O.) Enterprise.

THE natural tendency is to exaggerate every disaster, from a railroad wreck to a drought, such as the grain belt has experienced. And now comes the expected information that there is a good prospect for large crops all over the West.

IN attempting to hold his tongue yesterday one naval gentleman sprained both wrists.

A GREAT many doctors agree with Dr. Koch. Most of them had the pleasure of advancing his theories before he did.

AND all that Mr. Maclay gets is $2.48 a day. This hardly keeps him in hammers.

MRS. GREEN.

BY EVELYNE ELSYE RYND.

[From advance sheets by permission of G. P. Putnam's Sons. Copyright, 1901.]

By an arrangement with G. P. Putnam's Sons "The Tribune" is enabled to publish from advance sheets a part of the collection of sketches composing the English book, "Mrs. Green," and giving the garrulous talk of a matronly English servant who has married and retired from service. The unconscious humor in Mrs. Green's chatter is laughter producing and promises to make the book extremely popular. Following is the second installment.

"POLITICKS."

WE were well into the turmoil of the election when next I met Mrs. Green. She was standing outside her door with her arms folded, surveying the landscape with an air of portentous abstraction. She gave me a short, dark greeting, as beseemed one occupied with foreboding meditations, and relapsed ostentatiously into gloom.

"It's a lovely evening," I observed.

"For them as 'as the 'eart to enjy it," said Mrs. Green, tersely, "it may be. For them as is wearin' to a hearly grave, as it were, all evenin's is alike."

I changed the conversation.

"Did you manage to rescue Green that time?" I asked, mildly.

"Them as I sets out for to reaky," said Mrs. Green, shortly, "I reskies."

"I am sure you do," said I, thoughtfully.

"No one can't be sure on nothin'," replied Mrs. Green, emphatically, "in this 'ere worl' of sudden snatchin's up an' settin's down."

"Well, but I meant that I should be glad to have you with me in any danger," I explained.

Mrs. Green visibly softened. She struggled against her weakness. Then she yielded with a heavy sigh.

"Ah!" she said, smiling mournfully. "So you ses, miss, an' fur be it from me for to contradick you. But there's dangers aroun' jus' now, an' pitfalls an' hupsets, as no one can't get the better on, me bein' that wore out with a-guardin' of Green an' a-struggln' with canwassers as never was. No; what the country's a-comin' to 'evin only knows, as can make men to be of one min' in a house, but never does so, for reasons bes' known to itself. As I ses to Mrs. Black las' night, she bein' that distractid through 'avin' 'ad fifteen canwassers at 'er that day, all a-promisin' for to make their Parlyminits sell coal to the pore at 15 shillin's the ton—which is what she sets store on, pore thing, as never knowed no politicks nor never will—'Ah!' ses I, 'you may well be put about, Mrs. Black, ses I. 'We're at the mercy of Providence,' ses I, 'an' we may jus' make up our min's to so bein',' ses I, 'an' expec' the wors'.'"

"She must have been puzzled," I said.

"Puzzled," echoed Mrs. Green. "Puzzled ain't no word for it; they all a-promisin' for to do the same, an' she bein' in such terror of 'er usbing a-puttin' in the wrong Parlymint arter all, an' a-findin', when they comes for to set, as coal is still one poun' twelve shillin's an' sixpence the ton, an' It too late for to put in the other.

"Pore soul," added Mrs. Green, with condescending pity, "there's other things as puzzled 'er, too, she knowin' ser little of politicks. 'Mrs. Green,' ses she to me the hother day, 'you're a neddicated woman,' ses she, 'as reads the papers constant,' says she, 'an' knows politicks through an' through,' ses she. 'Can you tell me,' ses she to me, 'why they keeps a-narskin' of us for to sen' 'em in at the top of the pole?' ses she. 'In 'evin's name, what pole may it be?' ses she, 'an' where's the use of settin' on the top of it?—which Mr. Smith never could do,' ses she, 'e bein' that stout.' 'Bless you,' ses I, kin' like, a-'idin' of a lart as would 'a' 'urt 'er feelin's. 'Never 'aye I see sech hignurance,' ses I. 'It ain't a stick, me good woman,' ses I, 'it's a—it's a—it's a—it ain't a stick,' ses I."

She glanced at me with dignity.

"Of course it isn't," I replied. "But, Mrs. Green, I had no idea you were such a politician."

"Ho, yes. I know somethin' about politicks," said Mrs. Green, with an important sigh. "I lived with a lady as learned all 'er servingts politicks. Fair hort 'er 'ead she was, 'cause she 'ad n't got no vote—set in 'er 'ouse an' draw'd up bread through the winders rather than pay 'er rates an' taxis. Mos' uncomfrerble, I called it, but she said it was a protes'. She give us leckchers on politicks—a-settin' on the kitching table—as I 've never forgot, nor never shall, me bein' young hat the time, an' heasy scare', all as 'ow nothin' was n't right, nor never would be."

She sighed again.

"And what happened in the end?" said I.

"She got hill through sittin' too long hindoors," replied Mrs. Green. "So she smuggles of 'erself out careful at the back an' takes a walk unbeknownst, the crowd an' the perleecemen an' the bailiffs all a-settin' in the front garding, a-watchin' of the winders an' a-laughin', an' a-thinkin' of 'er still hinside.' 'Don't yer let no one hin,' ses she, stern, 'not if you vallys my service,' ses she, 'for hout of this you'll hall on you pack,' ses she, 'if you lets hany one get ser much as a cher nose hinside.' So we looks the door arter 'er, an' goes hupstairs for to watch the crowd, as yells 'appy at us, a-thinkin' we was 'ungry. Presingtly we 'ears some one a-thunderin' at the back door, an' down we rushes. 'It's a telegram,' ses the man houtside. 'Mos' himportant. Battle, murder, an' sudding death hin the fam'ly,' shouts 'e, 'as your missus mus' know on hat onst.' Well, we looks at heach hother, for what to do we did not know. 'Let 'im go,' ses I; 'hanyways, missus ain't in,' ses I, 'an' what's more,' ses I, 'I don' believe 'im,' ses I, it never bein' my way for to believe no one as I can 'elp. But me bein' young at the time, no one took much notice on me, an' the cook she ses sollum as 'ow a telegram was a mos' serious matter, as mus' be took hin, ses she, or worse might apping, ses she. So we opings the door jus' a crack, as you might say—hall three on us a-'oldin' of it desprit for to slam it if hany one give a shove at it, an' sure enough a telegram come through at the top crack, but a boot come through at the bottom, an' we was done for."

"Why?" said I.

"Let a bailiff get ser much as 'is big toe acrost the doorway," said Mrs. Green, forcibly, "an' hin 'e mus' come, for it 's contemp' of the Queen an' 'er court as you can be put in prising for. You remember that, miss, again' the time when your hown trouble comes. Lor', what a set-out there was when missus come 'ome! Never 'ave I seen a man so scare' as that bailiff. But she did n't pay 'er rates an' taxis, not she! They took a drooring-room table, an' paid theirselves. Ah, she was a fines upstandin', 'igh-spiritid lady as I was sorry to leave. But kitching service never done for me," added Mrs. Green, thoughtfully, "along o' cooks' tempers bein' that uncerting, an' me hown a little 'ot. So I lef' service."

"Was the telegram important?" I asked.

"Bless you, no," said Mrs. Green, forcibly. "In course it were n't. That was their little trick, an' I knowed it. 'Owever, that's where I firs' 'ad politicks learned me, an' me 'avin' kep' 'em hup ever sense, I knows somethin' about it.

"More nor what Green does," she added, plunging into deep meditation. "Green gets 'orrible 'eadaches when 'e goes out for to discuss politicks in the village. 'E never 'ad no 'ead for long words. 'E comes back that muddle', poor little chap, to say nothin' of 'is goin' reg'lar with the one as comes firs', bless 'is feelin' 'eart, along o' not bein' able for to disap'fint 'em when they harsks 'im so hearnis', an' a-treats 'im so gen'rous hout of their own pockits—which they sea it 's their hown pockits, but I 'as my doubts! 'Owever, they don't catch me so heasy, an' Green 'e votes as I votes, 'oover 'e drinks with. There come a Libral along a day or two back. 'Vote for hour party,' ses 'e, 'appy. 'Bless you,' ses I, 'you ain't got none, me speakin' for Green as thinks with me,' ses I. Which no more they 'ave n't."

"What did he say?" I asked.

"'E was took aback," replied Mrs. Green, "'E were a little man, pale in the face natshrul. But arter a bit, 'e began for to hegg-plain as 'ow they 'ad got a party. 'Well, I'm sure I 'm please' to 'ear it,' ses I kin', 'an' may you keep it a nice long time,' ses I, 'an' not lose it ser quick as you foun' it,' ses I, 'which 'ud be a pity arter hall the surprise an' hexitement as you mus' 'ave felt about it,' ses I.

"'Me speakin' fer Green, as thinks with us in sech matters," she added, solemnly.

"Of course," said I.

There was a pause.

"Ah, yes," resumed Mrs. Green with a sigh, "they're heasy deal' with as a rule, an' when they don' come in holl-cars I generally talks to 'em sensible, Libral hor Conservative, there bein' no reason why I should n't, they showin' theirselves horften mos' mistook, an' a-needin' of advice. There was one young woman as come a-canvassin' 'ere as got a settin' right she 'ad n't bargained for. She hupset me from the firs', I will hadmit, she bein' the seventh that day, an' 'avin' a smile on 'er she mus' 'ave practise' constant for year—for hall the worl' like a person as 'd been makin' a face when the clock struck, an' could n't never set theiselves straight again. 'An' 'oo may you be a-canwassin' for?' ses I. 'Ave you a nusbing or a brother or a father a-settin' for Parlyment,' ses I

MAY TRY SOLDIER WHO WROTE YARN

War Department Threatens to Punish Shelbyville, Ill., Volunteer.

FINDS HIS STORY FALSE.

Taylor Declares Reports of Damage to Corn by Drought Have Been Exaggerated.

NEWS OF NATION'S CAPITAL.

WASHINGTON BUREAU CHICAGO TRIBUNE
Washington, D. C., July 30.

An example may be made of Lesley Collins of Shelbyville, Ill., a private in the Sixth Infantry, charged with misrepresentation. Last February, Collins, who was then in the Philippines, wrote a sensational story for an Illinois publication describing in detail how twelve soldiers of his command had been drowned at Balcolod, Negros Island, while attempting to land, "because the government failed to provide safe and sufficient landing facilities." He said the men were drowned like rats within sight of their destination and that he had escaped in his undergarments.

May Make Example of Illinois Soldier.

Dr. A. M. Collins of Shelbyville, the father of the soldier, reported the matter to the War Department and requested an investigation, coupled with the demand that the responsible persons be punished. The case was referred to Brigadier General Hughes, commanding the department to which the regiment was attached. After a thorough investigation it was proved beyond question that there was absolutely no truth in the charges.

General Hughes directed that charges be preferred against Private Collins and recommended that the latter, who has returned to this country, be returned to the Philippines for trial. The papers are now in the hands of General Miles, who will determine what course to pursue. There have been a number of cases of this kind and the officials of the army are tired of such exaggerations and are determined to break up this practice.

"Information sent over the country regarding the destruction of the corn and other crops in the West has greatly exaggerated the true situation," said Assistant Secretary Taylor, who has just returned from a three weeks' trip through the West. "While I did not visit Kansas and Nebraska, the two great corn States, I gained a great deal of reliable information which furnishes proof of the real conditions as well as could have been done by personal observation.

Says Damage to Corn Has Been Exaggerated.

"I was a close observer of the crop conditions prevailing in Illinois, Iowa, Michigan, Minnesota, and Wisconsin. The heat in those States during the last few weeks has been terrific. Notwithstanding these climatological conditions, the crops are in excellent shape.

"Aside from my personal observation I have talked with personal friends, including a great many reliable and closely observing railroad men, upon the crop conditions throughout the great Western agricultural section. Railroad men make an especial point of keeping thoroughly posted on crop conditions, and their testimony on the subject may therefore be accepted as entirely reliable. They say the reports from Kansas and Nebraska concerning the damage done by the drought have been magnified.

"There is every prospect for unusually large crops all over the West, notwithstanding unfavorable weather conditions. In Minnesota, the great wheat crop is in excellent condition. Oats, barley, rye, potatoes, and hay are also in good shape and the crops of these products for the year will largely exceed those of last year, both in quality and quantity."

"I do not believe there is any basis for the talk of organized opposition to the reelection of Speaker Henderson," said Representative Sherman of New York. "I believe General Henderson will be reelected Speaker. There is no opposition to him so far as I can see, and in my judgment no name but his will be presented to the House caucus. That caucus will be harmonious, and General Henderson will be the unanimous choice of the Republican membership of the House."

Thinks Speaker Henderson Will Be Re-elected.

Speaking of the work of the next Congress, the New-Yorker said: "In my judgment the most important subjects of legislation will be those relating to the government of the new possessions. A great deal of the time of the next session will be consumed in the consideration of matters pertaining to these problems. This will involve a discussion of the tariff question, specifically as well as in a general way. Congress must sooner or later provide a permanent form of government for the Philippines. This may or may not be done at the next session."

Mark Alfred Carleton, cerealist of the Department of Agriculture, who has spent much time in Russia in the study of the hardy wheats, says both soil and climate are remarkably similar to those of our great plains, and he has found the wheat of Russia especially adapted to the semi-arid conditions of that part of our country.

Western Plains Would Raise Russian Wheat.

The soil of the Russian region is a deep black loam, rich in humus and rather strongly alkaline, and exactly the same can be said of our great plains. In all cases so far reported from the semi-arid districts where the imported Russian macaroni wheats have been tried, the results have been much better than with American standard varieties. At the South Dakota station in the discouraging season of 1900 they yielded about thirty bushels per acre when other varieties made but two to eight bushels. In North Dakota the yield has been several bushels per acre better than the best bred Fife and blue stem wheats. The average was also better in Utah, while trials by private parties in Kansas, Colorado, Texas, Idaho, Nevada, and California have given equally good results.

In the report prepared and to be circulated immediately Secretary Wilson has, as is his custom, had his scientists look to the market for the product as well as to the scientific side of growing it. Mr. Carleton says the entire present crop in this country, which probably will be about 100,000 bushels, was practically contracted for even before harvest at a good average price.

Heretofore these wheats were only grown for feeding stock and millers declined to handle them for making bread flour, while macaroni manufacturers have either been unaware of the product of this country or unable to secure it in quantities that would pay them for handling it. Not only are American millers putting in machinery for handling the Russian wheat, but many inquiries have come to the department asking where a supply may be looked for, while foreign dealers have discovered the good quality of American wheat, with the result that since March 1 of this year 100,000 tons of wild goose wheat have been shipped from Canada to Marseilles, as reported by the United States Consul from that port.

Mr. Carleton says: "We ought to produce in the harvest of 1902 at least 5,000,000 bushels if sufficient seed can be obtained." About 15,000,000 pounds of foreign macaroni are imported to this country yearly, all of which will be made in this country as soon as it is generally known by manufacturers that they can obtain true macaroni wheat at home.

Buy diamonds now. Rare chance. Payments easy. Loftis Bros., 108 State street.

CENSUS OF FIVE STATES.

BUREAU GIVES OUT TABLE OF COLOR, SEX, AND NATIVITY.

Kentucky, Massachusetts, Maine, Maryland, and Louisiana Statistics Shown by Official Record—Females in Larger Majority Over Males in the Bay Commonwealth — Negro Population Large Through Three Southern Divisions—Foreigners in New England

Washington, D. C., July 30.—[Special.]—The Census bureau issued a bulletin today giving the population by sex, general nativity, and color for the States of Kentucky, Louisiana, Maine, Maryland, and Massachusetts.

The population is as follows:

Kentucky—Males, 1,090,227; females, 1,056,947; natives, 2,096,925; foreign born, 50,249; white, 1,862,309; colored, 284,865, the colored people including 57 Chinese and 102 Indians, the remainder negroes.

Louisiana—Males, 694,733; females, 686,892; natives, 1,328,722; foreign born, 52,903; white, 729,612; colored, 652,013, of whom 650,804 are negroes, 599 Chinese, 17 Japanese, and 593 Indians.

Maine—Males, 350,906; females, 343,471; natives, 601,136; foreign, 93,330; white, 692,226; colored, 2,240, including 1,319 negroes, 119 Chinese, 4 Japanese, and 798 Indians.

Massachusetts—Males, 1,367,474; females, 1,437,872; native, 959,022; foreign born, 846,324; white, 2,769,764; colored, 35,582, including 31,974 negroes, 2,968 Chinese, 53 Japanese, and 587 Indians.

Maryland—Males, 589,275; females, 598,769; natives, 1,094,650; foreign, 93,394; white, 954,424; colored, 235,620, including 235,064 negroes, 54 Chinamen, 9 Japanese, and 3 Indians.

More Women than Men.

Of the five States considered in the bulletin the greatest disproportion of the sexes is found in Massachusetts, where the females constitute 51.3 per cent of the entire population of the State, as against 48.7 per cent of males. In Maryland there is also a slight excess of females over males, but in the remaining States of the group the males are slightly in excess, Kentucky showing the largest proportion of males, or 50.8 per cent.

In Massachusetts the foreign born element in 1900 constitutes about three-tenths, in Maine, a little more than one-eighth, and in Maryland a little less than one-twelfth of the entire population of the State. In Kentucky and Louisiana the proportion of foreign born is comparatively small, or 2.3 and 3.8 per cent respectively.

In Maine substantially all the population in 1900 is white, the colored element representing but three-tenths of 1 per cent of entire population of the State, while nearly the same condition exists in Massachusetts, where but 1.3 per cent of the entire population is colored. In Louisiana, however, 37.2 per cent, in Maryland 19.8 per cent, and in Kentucky 13.3 per cent of the entire population are colored, this element being made up practically of persons of negro descent.

In Massachusetts in 1900 foreign white persons constituted 29.9 per cent and native white persons of foreign parentage 32 per cent, these two elements combined representing nearly two-thirds of the total population of the State. These same two elements of the white population constitute more than one-fourth of the total population of Maine in 1900, nearly one-fourth of that of Maryland, a little more than one-tenth of that of Louisiana, and about one-twelfth of that of Kentucky.

EXPLAINS FOR RUSH COLLEGE.

Dean of the Medical School Declares That the Quarterly System Has Many Merits.

Chicago, July 30.—[Editor of The Tribune.]—In an article in your paper of July 29, on page 3, headed, "Rush to Admit Girl Students," you have given a correct statement in reference to the possible admission of women; but the writer has conveyed a wholly incorrect impression in reference to the quarterly system. I judge that this portion of the article was founded on the opening sentence in the article: "The new examinations and new diplomas," in the medical number of the University Record, just issued by the University of Chicago. In that article it is stated that "in addition to the quarterly examinations, or tests, which have heretofore been in vogue, there will hereafter be given a final examination at the end of the sophomore year in the branches of the first two years, which will be similar in character to the examinations which have been given at the end of the four years' course in the branches of the last two years of the curriculum."

These examinations are of a practical character and are designed to test a student's ability to apply the knowledge he has gained in the actual practice of medicine, and also to serve as a review in preparing him for the examinations by the several State Boards of Medical Examiners. The error in the article referred to is in the statement that the quarterly plan has been found wanting in the medical school. Exactly the contrary is the fact, and it would be unfortunate if the impression should go abroad that the continuous session, arranged in quarters, has been other than the most conspicuous success at Rush Medical College.

The quarterly system has been found especially adaptable to the medical school, possessing great advantages, and is deemed by the faculty and trustees of the college to be a great advance in medical education. The example of this school in instituting such a plan has already been followed by two or three other medical institutions and promises to be followed by others.

JOHN MILTON DODSON,
Dean of Students at Rush Medical College and of the Medical Course at the University of Chicago.

REVIEWERS HOLD NIGHT MEETING.

Crush of Business So Great That Extra Session Is Necessary in Tax Work.

DR. DOWIE IS NOT PRESENT

Head of Zion Bank Ignores Notice and Is Expected to Get a Raise.

FIGURES OF EVENING'S WORK

The Board of Review put in a long day hearing tax protests yesterday. So great was the press of business that a night session was held. The assessments taken up and passed on and the figures of the same firms last year were as follows:

	Reviewers, 1900.	Assessors, 1901.	Reviewers, 1901.
Chapman & Smith Co.	$ 33,928	$ 27,865	$ 35,000
National Lead Co.	236,250	250,000	290,000
McDowell, Slaker & Co.	18,569	2,000	31,000
Simon Klein	20,000	10,000	20,000
Shaller & Schingian	25,000	5,000	35,000
Sargent & Co.	70,000	50,000	95,000
Dickinson Cement Co.	15,600	10,900	15,000
National Enameling Co.	23,000	17,500	24,000
National India Rub. Co.	21,765	12,050	20,000
Mason & Hanson	55,000	40,000	55,000
Manson Cycling Co.	17,500	Nothing	17,500
Murphy & Lorimer	Nothing	500	1,500
Thomas Knapp Co.	35,000	Nothing	35,000
C. H. Jordon & Co.	3,000	Nothing	3,000
H. W. Cadwell & Sons Co.	25,000	35,000	25,000
Rothschilds Sons & Co.	50,000	35,000	50,000
D. Appleton & Co.	31,258	25,300	31,000
Indiana Pipe Line and Refining Co.	15,000	Nothing	15,000
Illinois Milk Co.	3,000	Nothing	2,000
King & Andrews Co.	25,000	12,780	25,000
Wm. J. Moxley	19,156	18,000	21,000
National Brewing Co.	36,815	28,886	37,000
Chicago Railway Equipment Co.	50,000	80,000	75,000

Nothing was heard from John Alexander Dowie as to why the assessment on the Zion City Bank should not be increased. No action was taken on the assessment last night, but the Board of Review was inclined to take an optimistic view of the condition of the institution and increase the assessment accordingly.

The Bank of Montreal and the Bank of Nova Scotia both claimed their headquarters to be in Canada and objected to the assessments as levied in Cook County. The Board of Review will probably allow the assessment of $350,000 against the Bank of Montreal and the assessment of $1,000,000 against the Bank of Nova Scotia to stand.

The assessment of $350,000 against the estate of Cyrus H. McCormick was stricken off, upon it being shown the estate had been distributed.

LIKEN PORTO RICO TO SIBERIA.

Socialist Convention at Indianapolis Debates Question and Talks of Trades Unions.

Indianapolis, Ind., July 30.—The Socialist convention today took up the Porto Rican question and a resolution, which caused a spirited debate, was introduced. It spoke of Porto Rico as the "Siberia of America," and said the "military tools" of the United States were suppressing trades unions and persecuting trades unionists. It was modified before adoption.

Chairman Hoehn of the Committee on Resolutions presented a resolution favoring trades unions as the economic force to carry on class struggles and a step toward independent political action. In the debate, during which some animosity toward labor unions appeared, H. Gaylord Wilshire, "the millionaire Socialist," appealed from a decision of Chairman Carey. The chair was sustained.

The convention today contradicted the report that it had repudiated Eugene V. Debs. A telegram was sent to Debs expressing confidence in him by the convention at large.

Reports of committees occupied the afternoon session.

EVENTS IN CHICAGO SOCIETY.

Mrs. George Plummer Everhart Gives a Tea at Her Home in Highland Park.

Mrs. George Plummer Everhart gave a tea at her home, Meralgo, Highland Park, yesterday afternoon. Mrs. Daniel Cobb and Mrs. Francis Everhart assisted in receiving. Mrs. Harry Clark and Mrs. Martin Schultz presided at the tea table, and the Misses Pratt served punch. Mrs. Milward Adams, who is the house guest of Mrs. Everhart, read from "Much Ado About Nothing." One hundred guests were present.

Mr. and Mrs. Frederick Reynolds Babcock of 20 Bellevue place sail for Europe today.

Mr. Howard Gillette will sail for Europe on Aug. 8 on the Deutschland.

Mr. and Mrs. Bruce Clark will remain at Marion Mass., throughout August. They have been joined by Mr. and Mrs. Richard Harding Davis, who returned recently from Europe.

Mrs. Almer Coe of 4830 Kenwood avenue and Mrs. Frank B. Orr of 4450 Ellis avenue will spend August at the Homewood Country club.

TWO FINES FOR WECKLER.

EX-DEPUTY CORONER PAYS DEARLY FOR HIS ACTS.

Pleads Guilty to Charges of Contempt of Court and Malfeasance in Office in Connection with Defenbach Insurance Conspiracy Case—Judges Tuley and Horton Inflict Punishment Costing Over $335 for Failure to Impanel Jury.

John Weckler, former Deputy Coroner, pleaded guilty to a charge of malfeasance in office in Judge Horton's court yesterday and was fined $200 and costs. Judge Horton told the defendant that he fixed the fine at that amount because it was double the fine which Judge Tuley had imposed on a charge of contempt of court in the morning. The contempt lay in the failure of Weckler to respond to a subpœna and appear as a witness in the Defenbach insurance conspiracy case.

The charge against Weckler was that the inquest on Marie A. Defenbach was held before empty chairs; that the only witness, Frank H. Smiley, was not sworn to his statement, and that the deputy filled out the inquest papers, finding the cause of death to be dysentery, in accordance with the statement of Dr. E. P. Noel, who conducted a post-mortem examination, and then signed to the inquest six fictitious names as jurors.

Weckler paid costs amounting to $23.75. He paid the fine imposed by Judge Tuley, amounting to $111.75, making a total of $335 it cost him for his failure to impanel a jury in the Defenbach inquest, a question of possibly a half hour's work.

STOP IMPORTS OF NEAT HIDES.

United States, Fearing Cattle Diseases Will Be Spread, Takes Active Preventative Action.

Washington, D. C., July 30.—The Treasury department has in preparation a circular letter to customs officers throughout the United States directing them absolutely to refuse entry to all hides of neat cattle from wherever shipped, when not accompanied by a regular consular certificate showing that they are dry salted, arsenic or lime cured, or have been thoroughly disinfected according to the sulphur formulæ prescribed by the Treasury department as embodied in the circular.

The only exception to be made is in the case of abbattoir hides shipped from Norway, Sweden, or England, where the slaughtering is done under government supervision, and only cattle free from all disease are permitted to be killed.

This action is taken by the department upon information received from consular sources to the effect that hoof and mouth disease, anthrax, and other ailments peculiar to neat cattle prevail in most of the European, Asiatic, and South American countries, and that some shippers of hides not only fail to disinfect them properly, but neglect to procure consular certificates, even when disinfected.

DENY YATES FUND ASSESSMENT

Friends of Governor Say Small Officeholders Do Not Pay—Governor Declines to Talk.

Springfield, Ill., July 30.—[Special.]—The story that employés of the State holding positions under the Yates administration are taxed 5 per cent of their salaries for political purposes is denied by friends of the Governor in this city.

"The story is an absurd one," declared one politician tonight. "I would not deny that certain public officials holding remunerative offices make regular contributions to the funds necessary for the furtherance of party politics. But the employés in smaller positions contribute nothing to the general fund unless such contributions are voluntary."

"I would not think of replying to such charges," is the way Governor Yates dismissed the matter.

MUSIC AND THE DRAMA.

Joseph Herbert, for the last three seasons leading comedian of the Alice Neilsen Opera company, has been engaged by the management of the Dearborn Theater to play the part of Burdock Root in "The Explorers." The part has been entirely rewritten for Mr. Herbert. Instead of being a wideawake Chicago drummer, as Charles Dickson has played it, Mr. Herbert will impersonate a college professor—an eccentric comedy part just suited to the tall comedian's talents.

Several other changes will also be made in the cast during the coming week. It is expected that "The Explorers" will run until the middle of September.

Reginald Roberts replaced Miro Delamotti in the cast of "King Dodo" at the Studebaker on Monday night. Mr. Roberts has been resting since the close of the Castle Opera company's season. His voice is admirably suited to the lyrics written for the part of Pedro, and his rendering of the principal love song, "I Adore Thee," is much the best number, from an artistic standpoint, in the opera. Another new member of the company is Miss Louise Montrose, who has succeeded Gertrude Quinlan in the part of Annette.

Elita Proctor Otis is the star attraction at the Masonic Temple this week. She appears in a monologue in four acts, a novelty in its way, well written and admirably acted. Ezra Kendall is also on the bill.

LETTER OF MARQUISE DE FONTENOY.

[Copyright, 1901, by the Marquise de Fontenoy.]

EMPEROR WILLIAM has given a striking demonstration of his enthusiasm on the subject of yachting by inflicting a punishment of twenty-four hours' arrest upon Captain von Neitzke, commanding the German warship Gazelle for taking his ship across the starting line during the regatta at Kiel, thereby interfering with the races; and the Emperor further caused this punishment to be signaled to every warship at Kiel as a warning to other Captains. The commander of the Gazelle was so mortified and humiliated by the penalty thus inflicted upon him, that he tendered his resignation from the navy, which the Emperor would have accepted had it not been for the intervention in his behalf on the part of his Admiral, Prince Henry. The Emperor is determined that there shall be no interference with the development in the taste for yachting in Germany, which he is doing so much to encourage and foster, and has given his naval officers to understand that they cannot ride roughshod over yachtsmen just because they happen to be civilians. It would be a good thing, indeed, if the Kaiser were to apply the same ideas to the officers of his army in connection with their intercourse with civilians, which is almost invariably characterized by arrogance, if not worse.

A great deal of attention has been excited in the various European capitals by the fact that during the recent state progress of the King and Queen of Portugal to Madeira, and to the Azores, they were escorted throughout the journey there and back by three English men-of-war, as a sort of guard of honor. This unusual mark of attention is regarded as demonstrating how close are the bonds of alliance between England and Portugal.

A week or so ago I announced in these columns the engagement of the young Duke of Chaulnes to Princess Catherine Jourievski, youngest daughter of Czar Alexander II. by his morganatic wife, Princess Jourlewski, née Princess Catherine Dolgorouka. This engagement has been broken off suddenly owing to the refusal of Alexander III's widow to make any settlements upon her daughter. This is the fourth or fifth engagement of her daughter Catherine which has been broken off for similar causes, one of the matches—namely: that with Count Boson Talleyrand-Perigord, son of the Duke and Duchess of Talleyrand and Sagan, having been broken off on the eve of the day appointed for the wedding.

The widow of the murdered Czar insists that her daughter when she marries shall be content with an allowance, which, while extremely liberal, is to remain entirely subject to her own wishes and caprice, and she absolutely declines to settle any money on her children. Inasmuch as she is an autocratic woman, with a characteristically Muscovite disposition to tyranny, suitors for her daughter's hand do not relish being at her mercy, realizing that if they disregarded her wishes in any respect it would be within her power to stop the allowance. So they all demand settlements, and on these being refused they have declined to marry her daughter, although the latter is a beautiful girl.

The widowed Princess is enormously rich, Alexander II. having invested abroad prior to his murder a sum of $25,000,000 for her benefit and for that of his children by her, in spite of this wealth she has developed traits of extraordinary avarice, and is apparently frightened out of her wits of allowing even the smallest part of her fortune to get beyond her direct control.

The Hon. Dudley Majoribanks, whose engagement to Miss Brodrick, the pretty and popular daughter of the British Secretary of State for War, has just been announced, is the eldest son and heir of Lord Tweedmouth, and will be remembered in this country as having been sent to the United States for the purpose of effecting a cure of his infatuation for Miss "Birdie" Sutherland of the London Gaiety Theater. The cure was remarkably successful, and he returned to England resolved not to fulfill his promise to marry the fair actress, who in consequence thereof brought legal proceedings against him, and managed to secure some $50,000 in the way of damages for her blighted affections.

He will be enormously rich, for his father, Lord Tweedmouth, is not only a partner in a great brewery but likewise of Coutts' Bank. Lord Tweedmouth resembles in appearance Lord Rothschild, but he is more careful than the latter in his dress. He is bearded and as bald as a billiard ball, while his pallor serves to deepen the luster of the remnants of his jet black hair, and to enhance the tone of his admirably cut frock coat and perfect linen. In the park during the season Lord Tweedmouth invariably rides an abnormally tall, long-legged, bony, white horse, something between a dromedary and Pegasus, whose hue contrasts in a startling fashion with the abnormally dark color of its rider's beard.

Lord Tweedmouth is married to a sister of the late Lord Randolph Churchill, and is an uncle, therefore, by marriage of young Winston Churchill and of the Duke of Marlborough, and a brother-in-law of Mrs. George Cornwallis West, née Jerome. When Lord Tweedmouth was still whip of the House of Commons, he was pounced upon by a couple of American women one day, who insisted upon his showing them all over the House of Parliament and pointing out to them the principal objects of interest. In the end they thanked him and presented him with half a crown (equivalent to about 65 cents), strongly recommending him not to spend it in drink. Lord Tweedmouth has that half a crown to the present day, framed and inscribed with the words "honestly earned." Lord Tweedmouth's sister is the Countess of Aberdeen, and, in spite of his title and of his connections, he is a thoroughpaced Radical, and a home-ruler who held the office of Lord Privy Seal and Chancellor of the Duchy of Lancaster in the last Gladstone Cabinet.

General Count Mouravieff, who was recalled from his position of military attaché of the Russian Embassy in Paris, at the request of the French government owing to his intrigues with the Nationalist party, and his persistent animosity to the present Waldeck-Rousseau Cabinet has in deference to a hint conveyed to him from highest quarters at St. Petersburg, tendered his resignation as an officer of the Muscovite army. His resignation has been accepted without hesitation or comment by the Czar, and the Count's military career, which three years ago gave promise of exceptional brilliancy, is now at an end.

Only those who have lived in Europe, and know the feeling of caste among military men, will be able to appreciate what it has cost the Count to surrender his hard won epaulets of a General officer, and to become a civilian. His fate, however, cannot fail to serve as a much-needed lesson to those Russian officials, military and otherwise, who fondly imagine that they may embark in any intrigue no matter how discreditable, providing they have the patriotic object of the welfare of their country in view. The Count is a grandson of that famous General, Mouravieff, who added the greater portion of Siberia to the Russian Empire.

RAILWAY AGENTS LOSE POSITIONS.

Practical Consolidation of Union and Southern Pacific Affects Many.

W. H. KNIGHT A VICTIM.

Consolidation of Chicago Offices Will Leave Him Out After Sept. 1.

CLARK TO BUILD ROAD.

Many of the freight and passenger agents of the Union and Southern Pacific railroads will find themselves out of positions after Sept. 1 next, owing to a practical consolidation of the traffic departments of the two companies and the establishment of joint agencies at all the principal cities.

The appointment by Mr. Harriman of Vice President Stubbs of the Southern Pacific as Chief Traffic Manager of the Harriman lines west of the Missouri, with headquarters at Chicago, was the initial step in this consolidation scheme. Throughout the country the agencies of the Southern Pacific, Union Pacific, Oregon Short Line, and Oregon Railway and Navigation company will be united, and in consequence the forces will be reduced fully one-half and an enormous saving in expenses made.

In Chicago the freight and passenger offices of these roads will be consolidated on Sept. 1 next, and the business conducted from the offices now occupied by the Union Pacific at 193 Clark street. The offices of the Southern Pacific under the Grand Pacific Hotel will be abandoned.

W. G. Niemyer, now General Western Agent of the Southern Pacific, will be the General Western Agent of the consolidated offices in charge of both the freight and passenger business. In consequence of the new policy, W. H. Knight, who has represented the Union Pacific in Chicago for the last thirteen years and is at present in charge of the freight and passenger business of that road in this city, will lose his position on Sept. 1. He has been notified that his services will not be needed after that date. Mr. Knight's retirement is much regretted by both railroad officials and shippers, among whom he enjoys great popularity. He is an able traffic man.

Senator Clark of Montana stated a day or two ago at San Francisco that, despite all reports to the contrary, his road between Salt Lake and Los Angeles will be built. The road, he said, would be 770 miles long. Considerable work is in progress. In Nevada 300 men are grading sixty miles of roadbed. Three surveying parties are at work in Utah.

E. Copland, for the last two years General Agent of the Rio Grande Western in this city, has been appointed General Agent of the freight department of the Denver and Rio Grande railroad at New York City.

W. S. Howell has been appointed General Eastern Agent of the Chicago, Milwaukee and St. Paul railway in the New York district.

The Lackawanna railroad officials deny the report telegraphed from New York that the Lackawanna has cut Pan-American Exposition rates.

The Union Pacific system reports for June an increase in gross earnings of $898,727 and a net increase of $181,830. For the fiscal year ended June 30, 1901, the gross earnings of the system increased $4,828,006 and the net earnings $1,136,127.

The Transcontinental association has finally settled the question of a fixed rate for theatrical baggage. A rule has been adopted making the regular charge for 100 pounds $3.30, while that for a special car is to be $235.

Rate and division men of nearly forty railroads in the Western Passenger association met at the Great Northern Hotel during the day to arrange for a new system of rates which was adopted in May. Under the new system passenger rates will be changed from a mileage basis to a revenue basis. The change is not to affect passenger rates, but only the division of revenues between the companies.

ROAD TO USE OIL FOR FUEL.

Southern Pacific Will Issue Bonds to Large Amount to Pay for Extensive Improvements.

New York, July 30.—[Special.]—The Southern Pacific company is about to issue from $10,000,000 to $15,000,000 of new bonds to be used largely for making the change in motive power on the Texas and California lines from coal to oil, for constructing pipes to transfer oil, and for oil properties which the company has acquired or is about to acquire in order to guarantee an abundant supply for years to come.

Officials of the Union Pacific and Southern Pacific companies have held several important conferences since the arrival of President Charles M. Hays in this city with a view to mapping out needed improvements on the two systems. Immediate attention is to be given to the Southern Pacific, whose traffic growth has been rapid and which, in the opinion of the interests which control the company, justifies the expenditure of liberal amounts for improvements and for rendering the roadway capable of hauling traffic at a lower ratio of expense.

In addition to the substitution of oil for coal the company will make large expenditures for replacing bridges along the main divisions and in laying heavier rails.

Plans for financing the new expenditures have not yet been fully determined upon, but it is said that the new bond issue will probably be short term twenty-five-year collateral trust 4½ per cent bonds of 1900, of which $30,000,000 was authorized and of which $15,000,000 is already outstanding.

The Atchison, Topeka and Santa Fé railroad has had experts figuring on the probable losses which will be sustained as a result of the damage to the corn and spring wheat crops. An official of the company pointed out today that the loss of net revenue from hauling corn will be more than offset by the larger tonnage of wheat. He said:

"The spring wheat crop in Kansas will be 15,000,000 bushels larger than last year and the yield of wheat in Oklahoma and Indian Territories 7,000,000 bushels larger than last year, of which the Atchison will haul a large part. The loss to our railroad in hauling the corn of the drought-stricken States will not be more than $450,000. I do not refer to the larger corn States, such as Illinois, where corn has not been injured so much."

NEWS OF INSURANCE WORLD.

Managers of Iowa Companies to Hold Conference with Governing Committee on Question of Reducing Rates.

Iowa rate matters are likely to be taken up this week, when it is expected that managers of Iowa State companies will be here to consult with the Governing committee. The recent circular issued by John P. Hubble of the Greenwich urging reduction of rates on the preferred classes has forced the issue. It is estimated that the proposed reduction will affect about 80 per cent of the premiums of the State.

Charles Lyman Case, United States manager of the London Assurance, was elected to membership of the Insurance Survey bureau at a special meeting held yesterday.

C. Dubois of Frank & Dubois, the New York brokers who control the bulk of the railroad business of the country, was in the city yesterday to see members of the Western railway syndicate.

Numerous cancellations of insurance in Kansas City because of the serious deficiency in the water supply has led the Mayor to reccommend the addition of a thirty-inch high-pressure feeder to cost $125,000. As the packing-houses and large industries have been using over 2,000,000 gallons a day he recommends that the department be given authority to cut them off at any time when the water is needed for general consumption, especially as they pay an inadequate rate for what they use. The Board of Public Works decided to lay new mains in the down-town district at once.

The loss on the Dold packing-house at Wichita has been settled at 81.63 per cent of the insurance, which amounted to $244,250. The loss to the insured was $453,773.93 and the insurance loss $204,390. The plant will be rebuilt at once.

The Ohio Insurance department has refused licenses to the United Endowment society of Newark, N. J., recently barred from Minnesota, and the Hope Live Stock Mutual Benefit association of Providence, R. I., on the ground that the law makes no provision for such companies from other States, and the Knights of the White Cross, a fraternal beneficiary society with headquarters in Chicago.

Several notable agency changes due to separation have been effected recently at Danville. Phillips, Snapp & Phillips have unionized, letting out the Continental, German of Freeport, Northwestern National, and ten other non-union companies and taking in the Traders', Merchants' of Newark, Fireman's Fund, and Thuringia. E. S. Paitlow, nonunionized, taking in the Northwestern National, German of Freeport, American of Philadelphia, and Continental. W. J. Wolford unionized, getting the Pennsylvania and the Phenix.

Suit has been filed in the Circuit Court in the name of the People of the State of Illinois at the relation of State's Attorney Deneen for $8,000 damages against the New York Life Insurance company. The allegations of the complaint are that the rebates allowed on certain premiums amount to a discrimination against policy-holders and a violation of the State insurance regulations.

August Vacation Rates.

Chicago and Northwestern Ry. Madison, Milwaukee, and Waukesha, $4; Devil's Lake, $4.95; Green Lake, $5.15; Neenah, $5.35; St. Paul and Minneapolis, $10.35; Marquette, $10.85; Duluth, $14.35; Colorado and the Black Hills, $25; Utah, $40; Gogebic Lake, $10.95; and half rates to all tourist and fishing resorts in Wisconsin and Michigan. Minimum rate, $4. Dates of sale Aug. 1-10; return limit, Oct. 31. Tickets at 212 Clark street and Wells Street Station.

H. J. TILLOTSON, M. D., The Master Specialist of Chicago, who sees patients personally. Established 1880.

CURED IN 5 DAYS
TO STAY CURED
VARICOCELE
NO CUTTING OR PAIN.

I want every man afflicted with VARICOCELE, BLOOD POISON, or allied troubles to come to my office where I will explain to him my method of curing these diseases. I invite in particular all who have become dissatisfied with treatment elsewhere. I will explain to you why you have not been cured, and will demonstrate to your entire satisfaction why I can cure you safely, quickly and permanently. My counsel will cost you nothing, and my charges for a perfect cure will be reasonable and not more than you will be willing to pay for the benefits conferred.

CERTAINTY OF CURE

is what you want. I give you a written LEGAL GUARANTEE to cure you or refund your money. I can and will cite you, by permission, when satisfied that information is desired by sincere people, to cases that I have cured to stay cured which had been abandoned by family physicians and so-called experts. One personal visit is preferred, but if it is impossible for you to call at my office write me a description of your case, plainly stating your symptoms, your general physical condition, your occupation, etc., and you will receive a scientific and honest opinion of your case free of charge.

My home treatment is successful. Address

H. J. TILLOTSON, M. D., 84 DEARBORN-ST., CHICAGO.

OFFICE HOURS: 8:30 a. m. to 8 p. m.; Sunday, 9 a. m. to 1 p. m. only.

ST. LOUIS
SPRINGFIELD
DAYLIGHT SPECIAL DAY TRAIN DIAMOND SPECIAL NIGHT TRAIN

ILLINOIS CENTRAL RAILROAD — CENTRAL MISSISSIPPI VALLEY ROUTE

Daylight Special Newly Equipped.

The line running BUFFET-LIBRARY-SMOKING CAR and only line running COMPLETE DINING CAR both on the Daylight Special. Trains now run via Springfield, to which point there is no better line.

CITY TICKET OFFICE, 99 ADAMS ST. Phone Con. 2705.

DENTISTRY
Conscientiously Performed is a
GREAT SCIENCE, NOT A TRADE....

Cuts give no explanation of the result of scientific research and advertisements but poorly outline the remarkable dental work which daily attracts so many of our best people to our offices and which in every case has given such universal satisfaction. We are doing a class of work never before accomplished by any dentist in the world.

When bridgework and plates have absolutely failed or when the mouth is in such condition that the present forms of artificial teeth are contraindicated we can positively without pain restore that which nature has failed to give you just as easily as we perform the lesser work with which we come in contact.

It will cost nothing to give us a call and investigate our methods and we shall be glad to furnish any number of testimonials and personal references upon application. Examination entirely free.

THE NEW DENTIER CO.
Steinway Hall,
Van Buren Street and Michigan Avenue,
CHICAGO.

Cheap Rates

$13.50 to St. Paul and return.
$15.55 to Duluth and return.
$31.50 to Colorado and return.
$44.50 to Utah and return.

VIA THE
Chicago Great Western Railway

Tickets on sale July 10th to 31st. Good to return until October 31. For full particulars inquire of C. D. Dunann, City Passenger and Ticket Agent, 115 Adams-st., Chicago.

THE TRIBUNE
Gives All the News.
Is Always Reliable.
Is Always Clean.

SEAL GARMENTS TO ORDER
FUR REMODELING AND REPAIRS SUMMER PRICES.
A. BISHOP & CO.
156 State Street.

HAIR E. BURNHAM MOVED TO 70 AND 72 STATE-ST. DIRECTLY OPPOSITE OLD LOCATION
New Telephone, 3889 Central.

Rich trim neat
Fine at any price
THE LUCKE
Rolled Cigar
10 FOR 25 CENTS

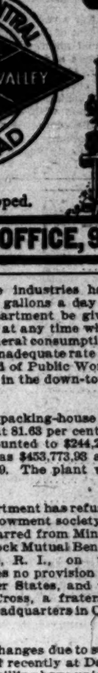

Distributers:
SPRAGUE, WARNER & CO.
MORRISSON & PLUMMER CO.
T. F. INDERMILLE, CHICAGO
Wholesale and Retail,
197 La Salle-st.
Look for the band that denotes the genuine

The world-known LIEBIG COMPANY who make
LIEBIG
COMPANY'S EXTRACT OF BEEF were awarded a Gold Medal at the Paris Exhibition of 1867, for founding a new industry in the world. Their extract is all beef, and the most concentrated food product known to science. Don't experiment with inferior and imitation sorts, when you can always know the genuine by this signature: Justus Liebig

SUDDEN CHANGE IN CORN.

WITH RAINS STILL FALLING MOOD BECOMES BULLISH.

Big Local Traders Take Buying Side, and as Country Offerings Are Small and Liquidation Apparently Over, a Two-Cent Rally Follows — Feeling in All Grains Strong, Wheat Advancing on Large Export Sales — Shorts Put Up July Oats.

Corn was nearly as strong yesterday as it had been weak the day before, regardless of continued heavy rains over a large part of the belt, and the supposition that rains must be beneficial to the plant after a long drought. But there was little pressure either of country sales of cash grain or liquidation of speculative property, and local operators, who believe there is no hope for more than a 1,500,000,000 bu yield, and that corn should be worth more money on that basis bought on a lavish scale, driving in the pit shorts who tried to fight the advance and causing a 2c rally. September opened from 53c to 53¼c, sold down to 52½c, but struck bottom there and rallied by spurts, with no reactions of consequence, to 54¾c, closing at 54¾-½c, a gain of 1½-⅝c for the day, and only 1c below the close last Saturday before the general downpour. Deferred futures were still stronger, December gaining 1⅝c, and May 1⅝c.

The rains were heavy over parts of all the corn States west of the Mississippi and in southern Illinois, where they were particularly needed. The forecast only promised local showers for Kansas, Illinois and Missouri, and there was some talk of an early reinstatement of the drought, as a bull factor. But not the weather, but rather the declared inefficiency of the rains to restore vitality to the corn, was the new motive on the bull side. There were reports from parts of Iowa, Illinois, Indiana, and Kentucky, claiming the corn was green, but the ears showed only a scattered kernel or two.

"Nothing but Nubbins."

Some estimates from Nebraska and Iowa were to the effect that people looking for more than half a crop would be disappointed, as lots of the yield would be nothing but nubbins. A report from Des Moines of unusually heavy sales of corn cutters was another argument for reinstating long lines.

The big buying was by Page, who took about 1,000,000 bu early from Barrell. Pringle and Comstock were also active. There was scattered commission and pit selling, but country offerings were light, and the advance brought in some buying orders. On the final swell most of the Page line went over for a quick profit.

Country acceptances were small, bidders who had been swamped on Monday being more careful in sending out orders. Receipts were 267 cars, with only 160 estimated for today. There was some shipping demand for No. 2 white, and a sale of 50,000 bu to the seaboard. Other grades were at a discount. Primary receipts were 396,195 bu, compared with 590,912 bu a year ago, and clearances were only 84,825 bu. The day's sales at the seaboard were put at 184,000 bu. Bradstreet's visible supply increased 3,918,000 bu, compared with a decrease of 1,462,000 bu a year ago. Liverpool futures were steady, in spite of the break here at Monday, to ½d lower.

Export Sales Help Wheat.

Wheat, like corn, experienced a revival of interest and values, due in part to the coarse grain strength, to too enthusiastic selling on the break, and to early claims of an unprecedented export business at the seaboard. There was some disagreement as to the amount of sales, but they were finally put at 1,808,000 bu, and the fact that the foreigner seemed to need American wheat was deemed a good reason for putting up prices. September sold from 67⅝c early to 68¾c, closing at 68⅝, a net gain of ⅞c for the day.

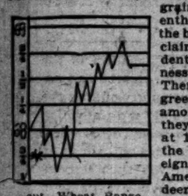

Sept. Wheat Range.

Firm foreign cables were a factor, Liverpool only ½d lower after a 2c break here, but the foreign news was not all bearish, the Mark Lane Express reporting the Austro-Hungarian crop excellent, the Russian spring wheat crop improving, and a French crop estimate of 296,000,000 bu, with import requirements of 48,000,000 bu. Weather in the Northwest was fine, and the Duluth Commercial Record came to the front with an estimate of 225,000,000 bu for the three States. There was good commission and Southwest buying, with some elevator selling on the bulge. Bradstreet's world's visible supply increased 3,918,000 bu for the week. The seaboard cash business was not reflected here, sales being 125,000 bu, but cash handlers figure that seaboard stocks will soon need replenishing. Primary receipts were heavy at 1,123,137 bu, compared with 808,191 bu last year, but the outward movement keeps liberal, clearances being 592,384 bu.

Oats Have Good Advance.

There was a generally firm tone in oats, notwithstanding an early decline to 32½c on September. The subsequent upturn to 34¼c began at that point and continued most of the session. First sales were at 33@33¼c, which price was ½@¾c higher than the previous close. Big receipts and a high percentage of new oats was the weight which carried the price down soon after the opening. There were 384 cars on the inspection sheet and 203 of them were new oats, 143 cars being either No. 2 or No. 2 white. The entire contract was 151 cars, showing a big improvement in the grading as compared with the proportion that went contract out of last year's new receipts. There was not, however, much feature to the pit trade. It was made up of small lots, but the aggregate was considerable. After the fact of an advancing market was again fairly well established the country began coming in and helped it along. Bradstreet's showed an increase of 1,233,000 bu in the world's available, which compared with a decrease of 1,147,000 bu the previous week and a decrease last year of 1,340,000 bu. There was nothing significant in the commission house trade, as they were on both sides of the market.

The cash market was more active, sales of 250,000 bu to be used by the Cereal company being reported. At the close there were rumors of 400,000 bu, but they were not confirmed. The cash men say oats are being bought cheaper in the East and that the situation does not look encouraging for much of a movement here. The seaboard cleared 3,700 bu.

Provisions Show Firmness.

Strength in the provision pits came largely from a lack of offerings. Packers who have been giving the market considerable support recently were not in the trade much, evidently seeing the market was in excellent position to support itself. Wolff was a tardy buyer of October lard, which was the only evidence of possible interest by packers. At the close pork was 12½c higher, lard 15c advanced, and ribs 7½c up. Hogs did not come out as freely, receipts being 18,000. Principal packing points had 71,100 against 74,400 the previous week and 50,600 a year ago. Shipments of cured meats were 3,489,000 lbs, against 4,095,000 lbs last year and of lard 1,552,000 lbs compared with 948,000 lbs a year ago.

Rye sold higher and was firm in sympathy with other grain and on some export inquiry. September ranged from 53½ to 54½c, closing 54¼c bid and 54½c asked. July and August were nominally 53½c. Private rye stocks are reported at 47,000 bu, making a total of 193,000 bu.

Barley was in good inquiry, steady and firm on light offerings. New was salable at 53@60c according to quality.

Timothy seed was slightly easier, September selling $5.35 and $5.30 and October $5.25 and $5.20. Inside figures prevailed at the close.

Flaxseed was steady and firm. No. 1 from the Northwest sold at $1.84 and a car of September at $1.60. October was offered at $1.52½, with $1.50 bid. Inspection was 18 cars; nothing shipped.

Figures for the Day.

Grain and provision futures ranged as follows:

	WHEAT.				
	Closed July 30.	High.	Low.	Closed yester-day.	Closed July 31, 1900.
July	68¾	67⅞	66¾	67⅝	74
Sept	67⅝	68¾	67⅜	68⅝	74⅛
Dec	69¾-¾	71	69¾	70¾-¾	....
	CORN.				
July	53⅜	53⅝	51½	53⅜	39
Sept	54¾	54¾	52½	54¾-⅛	38⅝
Dec	52¾	54⅝	52¾	54⅝	....
May	56¾	58¼	56¾-⅝	58	....
	OATS.				
July	32⅝	34½	32⅛	34¼	20⅜
Sept	32⅝	34⅞	32⅝	33⅞-¾	21⅝
May	36⅞	36⅞-37	35½	36⅝	....
	PORK.				
Sept	14.20	14.32½	14.15-17½	14.32½	12.02½
Jan.	14.70	14.80	14.67½	14.80	.....
	LARD.				
Sept	8.55-7½	8.70	8.57½	8.70	6.85
Oct.	8.50-2½	8.65	8.52½	8.65	6.87½
Jan.	8.55	8.70	8.52½	8.70	.....
	SHORT RIBS.				
Sept	7.87½	7.92½	7.87½-90	7.92½	7.12½
Oct.	7.90	7.97½	7.92½	7.97½	7.05
Jan.	7.65-7½	7.75	7.62	7.75	.....

GRAIN INSPECTION.

	No. 2 and better.	No. 3.	Low grade.	Total.
Winter wheat	413	124	11	548
Spring wheat	.....	28	21	49
Corn	20	217	30	267
Oats	151	167	66	384
Rye	23	2	.....	25
Barley	.....	.....	1	2
Totals	607	539	129	1,275

Inspected out—8,000 bu winter and 79,800 bu spring wheat, 80,500 bu corn, 73,500 bu oats, 11,800 bu rye. From unlicensed houses—44 cars and 142,600 bu winter wheat, 2 cars spring wheat, 32 cars and 60,000 bu corn.

Movement of Produce.

The following were the receipts and shipments of flour, grain, and produce for the last twenty-four hours, as compared with the same time last year:

	Receipts		Shipments	
Articles.	1901.	1900.	1901.	1900.
Flour, brls	26,360	37,220	16,777	6,777
Wheat, bu	452,932	142,800	414,813	91,573
Corn, bu	240,625	228,650	243,715	357,801
Oats, bu	374,225	190,350	384,300	93,960
Rye, bu	12,500	4,500	.....	267
Barley, bu	4,500	8,500	2,500	.....
T. seed, lbs	194,900	66,000	31,262	73,450
C. seed, lbs	50,205	4,126	.....	.....
O. seed, lbs	1,290	970	6,600	.....
F. seed, bu	14,100	11,520	.....	1,560
B. corn, lbs	78,000	.....	93,950	700
C. meats, lbs	960,782	294,128	3,488,918	4,095,114
Can. meats, c's	13,473	.....	4,808	.....
D. beef, lbs	792,000	847,870	5,652,070	4,683,815
Beef, tcs	22	.....	46	223
Beef, brls	12	.....	21	300
Pork, brls	8	101	550	1,100
Lard, lbs	500,500	72,120	1,551,680	948,864

The receipts and shipments of wheat at the points given were as follows on the dates named:

Western points.	Receipts, bu— Wheat.	Corn.	Shipments, bu— Wheat.	Corn.
Chicago	452,932	240,625	414,813	243,715
Milwaukee	27,000	3,600	44,500	4,300
Minneapolis	74,100	5,880	39,480	.....
Duluth	45,100	.....	97,785	.....
St. Louis	164,000	32,000	102,300	63,000
Toledo	117,952	27,340	173,100	7,800
Detroit	20,135	6,000	16,000	.....
Kansas City	201,000	48,750	124,200	37,500
Peoria	20,300	36,000	.....	8,000
Totals	1,123,137	399,195	997,724	492,920
Seaboard— New York	810,650	173,000	21,431	40
Boston	47,330	4,015	95,822	.....
Philadelphia	117,322	.....	171,050	17,142
Baltimore	328,574	7,971	16,338	17,143
New Orleans	239,000	8,000	212,000	.....
Galveston	253,300	.....	.....	.....
Totals	1,296,176	193,016	517,241	34,325
Grand totals	2,419,313	592,211	1,514,965	391,040
Same d's 1900	1,069,458	1,100,850	657,646	1,025,051

FLOUR—Quiet and in moderate demand. Spring, special brands, $3.90@4.00; hard patents, $3.40@3.50; soft, $3.30@3.40; winter patents, Southern, $3.30@3.40; straights, $3.10@3.20; white rye, brls, $2.50@2.65; dark, $2.50@2.55.

WINTER WHEAT—In good demand, more liberally offered, and ¼@⅜c higher. Sales in store and to go: No. 2 red, 68¾@68¾c; No. 3 red, 68c; No. 2 hard, 68c; 30,000 bu on p. t. On track: No. 3 red, 68c; No. 2 red, 68¾c. Free on board: No grade red, 68c; No. 4 red, 67@67½c; No. 3 red, 68@68¾c; No. 2 red, 68¾@69c; No. 3 hard, 67½@68¼c; No. 2 hard, 68@68½c; No. 2 white, 68½@67½c. Billed through: No. 2 red, 67½@67¾c; No. 2 hard, 67@67½c.

SPRING WHEAT—Firm and ½@¾c higher. Sales in store and to go: No. 4, 60@65c. On track: No. 4, 62c; not graded, 55c. Billed through: No. 4, 59c.

CORN—In better demand and ½@1c higher, closing strong. Sales in store and to go: No. 2 yellow, 52½@53c; No. 3, 52,000 bu for shipment on p. t.; No. 3 yellow, 52@52¾c; No. 3 white, 50,000 bu for shipment on p. t. On track and free on board: No. 3, 52@52½c; No. 3 yellow, 52@52¾c; No. 2 yellow, 52½@53c; No. 3 white, 53¼@54c; ears, 50c. Billed through: No. 4, 48½@49¼c; No. 3, 50@51c; No. 3 yellow, 50¼@51¼c; No. 2 yellow, 51½c; No. 3 white, 53¼c.

OATS—In better demand and stronger, at advance of ¼@¾c. Sales in store and to go: No. 3, 32¾c; No. 2, 32¾@33½c; 300,000 bu on p. t. On track and free on board: No. 4 white, new, 34¼@35c; old, 34½@36c; No. 3, new, 33¼@33¾c; old, 33½c; No. 3 white, new, 34¼@35¾c; old, 34½@36c; No. 2, new, 33½@33¾c; No. 2 white, new, 35@36c. Billed through: No. 4 white, new, 33@34½c; old, 33¾@35c; No. 3, new, 32¾c; old, 32½c; No. 3 white, new, 33¼@34¼c; old, 33¾@35c; No. 2, new, 33c; No. 2 white, new, 34@35c.

RYE—Firmer. Sales in store and to go: No. 2, 54c; 5,000 bu on p. t. Free on board: No. 2, 53½@53¾c; No. 3, 52½@53c.

PROVISIONS—Slightly firmer. Cash lots of mess pork were quoted at $14.20@14.25, with repacked 10@12½c discount; lard, $8.65@8.67½; short ribs, $7.85@8.00, according to weight.

COOPERAGE—Easier; demand only fair. Ash pork brls, 80@82½c; oak, 82½@85c; lard tcs, $1.00@1.02½.

HIGHPROOF SPIRITS—Steady, $1.29.

HAY—Firm and wanted. Receipts, 715 tons; shipments, 20 tons. Sales on track: No. 1 timothy, old, $14.50; No. 2 timothy, new, $13.00; old, $14.00; not graded timothy, old, $12.50@14.00; choice prairie, new Iowa, $14.50; new Kansas, $15.00; No. 1 prairie, new Nebraska, $13.50; No. 2 prairie, new State, $10.00@11.00; No. 3 prairie, old State, $8.50. Free on board and switched: No. 2 timothy, new, $13.00; No. 2 prairie, new State, $11.00.

Trade Gossip on 'Change.

Estimated receipts today: Wheat, 265 cars; corn, 160 cars; oats, 260 cars; hogs, 26,000.

Bids for corn sent into the country Monday night were low, dealers being cautious after the flood of grain poured in on them that day and acceptances yesterday were light, but last night's bids were about on the basis of Saturday's and the acceptances will tell whether the country is really willing to sell corn or if the enthusiastic response to the rains on Monday was only a flash in the pan.

There is a good demand from the East for No. 3 white and No. 3 yellow corn, but no anxiety for No. 3, bids for which declined a day, c. i. f. Buffalo, were 1½c under September, equal to 3½c under September here. But some No. 3 yellow was wanted at a price 2c higher, and No. 3 white at a premium of 3c. There was a sale of 50,000 bu No. 3 white for export and 25,000 bu No. 3 yellow to millers.

J. F. Harris says of the wheat outlook in the Dakotas and Minnesota: "In regard to wheat in the Northwest all the railroad reports point to a large crop. The Northern Pacific expects along its line it will have 25 per cent increase over any previous year. Some little damage in local spots, but it amounts to little. Great Northern reports are off the best. With exception of some damage between Fargo and Grand Forks and Crookston, where there has been too much rain. The Great Northern will haul 65,000,000 to 70,000,000 bu of wheat. In South Dakota the damage is about 15 per cent off top figures. Minnesota, North Dakota, and South Dakota will produce 190,000,000 bu. Of course a little depends on favorable weather the next ten days, but grain is ready for harvest in many localities. Flax will be poor and away under last year."

Contract wheat in store increased 49,000 bu over last week to 3,338,000 bu, total stocks being 6,061,000 bu. Contract corn increased 227,000 bu, to 241,000 bu, and total supplies are 12,031,000 bu. There are 565,000 bu contract oats, a decrease of 384,000 bu, and total stocks are 1,851,000 bu.

"I don't believe there will be any money made selling wheat short at these figures," said A. R. Jones. "This is going to be a bull year in grains. They had it in stocks last year, but this year we will have it here."

The Westerners are still unable to get together on the question of the benefits to corn by the rains. There were estimates from Omaha on the Nebraska crop ranging from 40 per cent to 80 per cent. Odebolt, Ia., sent word farmers had turned their cows into the fields and there would not be 50 per cent of a crop. A dealer fifteen miles from there wired there would be a full crop in that section. Conservative men say it will take a week to tell, but some of the heavy traders are playing on the theory that the rains will help the stalks, not the ears.

Austin Wants His Checks.

William Austin, the Black Hills corn plunger, was heard from again yesterday in terms as concise as those of his orders to "buy 50 December corn." Each dealer who was favored with such order received a telegram yesterday morning with the instructions: "Please return check." The checks and letters, however, will go to the postal authorities before Austin sees them again.

"It takes 90 days to 100 days to make a corn crop," said F. M. Baxter, "and five weeks have been taken out of that time. There will be a big proportion of nubbins in the final yield and the corn crop of 1901 will be the biggest failure in the history of the country, considering the demand which has steadily grown until the country needs more than 2,000,000,000 bu a year."

Some of the Western advices called attention to the fact that corn is three weeks late in earing out and will not be out of danger from the weather till Sept. 1, and not out of danger then unless the early frosts are all late. The belief that under such conditions the Western holders will be slow to part with their old corn was one of the motives for the reinstatement of long lines.

Seaboard buyers declared they could get corn from Toledo or Lake Superior much cheaper than in the Chicago market.

Another attempted swindle on the speculating public was revealed yesterday when George H. Phillips received letters of inquiry from bankers in Carver, Minn., and Bergholz, O., asking for information about a circular just received from "Phillips & Co., bankers and brokers, 6 Wall street, New York." The circular referred to "our Mr. Phillips" and his May corn deal and invited subscriptions of $1,000 and upwards from bankers for a $3,000,000 deal in September corn. The letters were turned over to the postal authorities.

The uncertainty of mind of the dealer or farmer who endeavors to make a conscientious estimate of the condition of corn after the long drought and final rains is well illustrated by the following letter to Carrington-Hannah from J. H. Taggart, a dealer at Wenona, Ill., dated July 29: "Well, we had a fine rain last night, a slow, drizzling rain for about eight or nine hours, and from all reports the fall was more than two inches. This, of course, will do a great deal of good, but we do not think yet that the corn in this territory will yield more than half what it did one year ago; we will keep a close watch on it. This rain will be a great help to the late corn, but we are inclined to think the early corn has gone too far to do a great deal of good. However, we may be mistaken, and hope that we are. We have never had just such a condition on corn as we now have."

Harry Shaw, for nine years a broker with F. G. Logan, has severed his connection with that firm. He will take a long rest and then go into business for himself.

Condition of the Treasury.

WASHINGTON, D. C., July 30.—Today's statement of the Treasury balances in the general fund, exclusive of the $150,000,000 gold reserve in the division of redemption, shows: Available cash balance, $176,078,982; gold, $98,650,698; silver, $26,005,127; United States notes, $13,924,186; Treasury notes of 1890, $133,322; national bank notes, $5,350,261.

Reunion of Old Third Regiment.

Colonel Fred Bennitt of Joliet is working up plans for a reunion of the old Third Regiment, I. N. G., which entered the service of the United States as the Third Volunteer Infantry at the beginning of the war with Spain. Neither date nor place has been decided on as yet, but the Arrangements committee is expected to act soon. Sentiment seems to favor a camp ground near Joliet.

LEADING BANKER RETURNS FROM EUROPE.

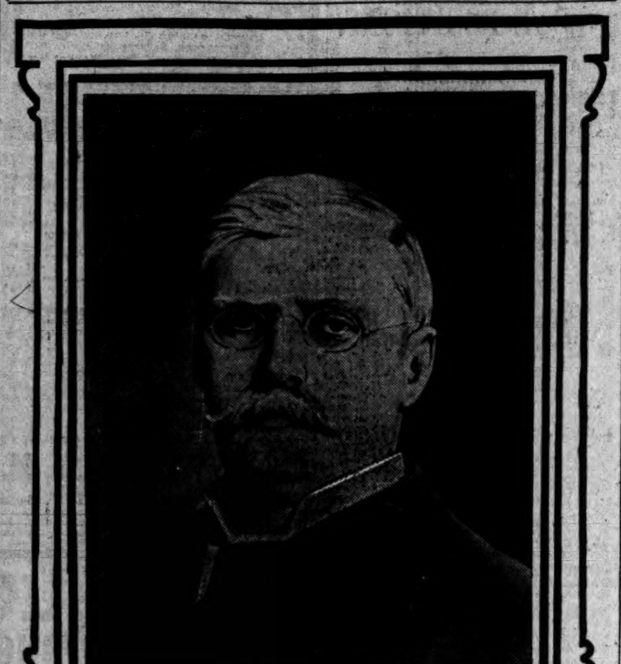

F. L. HANKEY.

After a vacation of two months in Europe, F. L. Hankey tomorrow will resume his duties as Vice President of the Northern Trust company. While some of his friends have been pleased to call him a financial giant, Mr. Hankey is not lacking in physical stature. Standing nearly 6 feet 4, his broad shoulders and kindly face suggest "the stalwart" in more ways than one.

Mr. Hankey was born in Whiteside County, Ill., from which place the family soon moved to Chicago, occupying a residence located on the present site of Marshall Field & Co.'s retail store, State and Washington streets. The foundation of his knowledge of bank management was laid during his connection with the Canadian Bank of Commerce, as inspector of branches, and subsequently added to while connected with several American banks in an official capacity. He entered the service of the Northern Trust company ten years ago, as assistant cashier. He was soon elected cashier, and subsequently was made Second Vice President, and First Vice President.

Mr. Hankey is well known for his knowledge of collaterals, and has a fine memory for statistics.

RANGE OF PRODUCE PRICES

QUOTATIONS ON GRAIN AND STAPLES AT LEADING EXCHANGES.

Record of the Day's Trading in Principal Commodities from the Eastern Seaboard to the Western Markets—Tendency of Cotton in the East and South — Receipts and Shipments of Wheat, Corn, and Oats at Milling Points.

NEW YORK, July 30.—Flour—Active and a shade higher.

Wheat—Receipts, 310,650 bu; exports, 21,481. Spot market strong; No. 2 red, 76½c f. o. b. afloat; No. 2 red, 74¼c elevator; No. 1 Northern Duluth, 77c f. o. b. afloat; No. 1 hard Duluth, 85¼c f. o. b. afloat. Options were generally firm all day. Closed strong at 1@1¼c net advance.

Corn—Receipts, 173,000 bu; exports, 40,000 bu. Spot strong. No. 2, 58c elevator, and 58c f. o. b. afloat. Option market was firm and higher. Closed strong and 1¼@1⅝c net higher.

Oats—Receipts, 9,000 bu; exports, 125 bu. Spot firmer; No. 2, 38@38½c; No. 3, 37½c; No. 2 white, 40½@41c; No. 3 white, 39½@40c; track mixed, Western, 37½@39½c; track white, 39@40c. Options higher.

Cotton seed oil—Firm.

Eggs—Receipts, 11,325 packages; market firm. State and Pennsylvania, 16@18c; Western candled, 14@16¼c; Western uncandled, 8@14½c.

Sugar—Raw, steady; fair refining, 3 9-16c; centrifugal, 96 test, 4 5-32c; molasses sugar, 3 5-16c; refined, quiet; crushed, 5.95c; powdered, 5.55c; granulated, 5.45c.

Cotton Moves Up and Down.

The cotton market started off quiet, with prices 1 to 3 points lower, and was disposed to weakness during the forenoon. Receipts at the ports were again light. Toward midday the market displayed a steadier tone. Noon found the market steady. Then came the government report; this showed the crop to have improved generally east of the Mississippi River, but to be shedding, suffering from drought, blooming at the top, and to be small west of that line. The statement was bullishly interpreted and caused a flurry of buying, on which prices quickly worked up to last night's bid. There were some reactions later. The close was quiet, 4@7 points net lower.

Spot closed dull, 1-16c lower; middling uplands, 8 1-16c; middling gulf, 8 5-16c. Sales, 1,623 bales. Futures closed quiet. July, 7.15c; August, 7.11c; September, 7.17c; October, 7.27c; November, 7.30c; December, 7.32c; January, 7.36c; February, 7.36c; March, 7.39c; April, 7.41c.

Western Grain Markets.

ST. LOUIS, July 30.—Close: Wheat, higher: No. 2 red cash elevator, 65¼c; track, 66¼@67c; July, 66¾c; September, 66¾c; December, 70c; No. 2 hard, 66¾@67¼c. Corn, higher; No. 2 cash, 53½c; track, 54½c; July, 54c; September, 55½c; December, 56c. Lead, steady, $4.30@4.40. Spelter, dull, $3.80.

Flour—Firm, but quiet. New red winter patent, $3.40@3.50; extra fancy and straight, $3.00@3.10; clear, $2.65@2.90. Receipts—Flour, 11,000 brl; wheat, 164,000 bu; corn, 32,000 bu; oats, 82,000 bu. Shipments—Flour, 12,000 brl; wheat, 108,000 bu; corn, 63,000 bu; oats, 40,000 bu.

KANSAS CITY, Mo., July 30.—Close—Wheat July, 62c; September, 62¾c; December, 66¾c. Cash, No. 2 hard, 63½@64½c; No. 3, 62¼@63½c; No. 2 red, 65c. Corn, July, 57c; September, 55¾c; December, 54¾c. Cash—No. 2 mixed, 57½@58c; No. 2 white, 58¼c. Receipts—Wheat, 201,600 bu; corn, 53,000 bu; oats, 28,000 bu. Shipments—Wheat, 82,800 bu; corn, 40,000 bu; oats, 22,000 bu.

MINNEAPOLIS, Minn., July 30.—The wheat market hardened this morning, finally scoring an advance of a cent. September opened at 55¾c. The market sold up just before the close, September touching 66¼@66¾c, closing at 66c; December, 67⅝c and July 66¼c, closing at 65¾c. Cash wheat trade was good. No. 1 Northern sold at 66½c; No. 2, 65@65¾c; No. 3, 63@64½c.

DULUTH, Minn., July 30.—Close: Wheat—Cash, No. 1 hard, 70¾c; No. 1 Northern, 69c; No. 2 Northern, 64c; No. 3 spring, 60c. To arrive: No. 1 hard, 70¾c; No. 1 Northern, 68¼c; July, 69c; September, 67¾c; December, 68¾c. Corn—51½c. Receipts—Wheat, 45,116 bu. Shipments—Wheat, 97,723 bu.

MILWAUKEE, Wis., July 30.—Flour—Steady. Wheat — Firmer. Close: No. 1 Northern, 70¼@70¾c; No. 2, 68¼@69c; September, 68¾c. Rye — Lower; No. 1, 55½c. Oats—Steady; No. 2 white, 38@39c. Corn—September, 54½o.

WILMINGTON, N. C., July 30.—Turpentine—Steady, 31½@32c; resin, steady, 95c@$1.00; crude turpentine, steady, $1.00@2.00; tar, quiet, $1.40.

PEORIA, Ill., July 30.—Corn—Lower; No. 3, 52½c. Whisky—On the basis of $1.29 for finished goods.

TOLEDO, O., July 30.—Clover seed—Cash prime, $6.30; October, $6.10.

IN FOREIGN PRODUCE MARKETS.

Current and Closing Quotations on Grain, Cotton, and Provisions at Liverpool.

LIVERPOOL, July 30.—Grain—Wheat—Spot dull; No. 2 red Western winter, 5s 7½d; No. 2 red Northern spring, 5s 7½d; No. 1 California, 6s; futures easy; September, 5s 6¾d; December, 5s 7¾d. Corn—Spot quiet; American mixed, new, 4s 5¼d; American mixed, old, 4s 7½d; futures easy; July nominal; September, 4s 5½d; October, 4s 5¾d.

Provisions — Beef — Extra Indian mess, firm, 68s 6d. Bacon—Cumberland cut firm; 44s 9d. Cottonseed—Hull refined, quiet, 23s 3d. Petroleum—6⅞d.

Cotton—Spot, moderate business; prices steady; American middling, 4 7-16d. The sales of the day were 8,000 bales, of which 500 were for speculation and export and included 7,600 bales American. Receipts, 13,000, including 12,900 Americans. Futures opened quiet and closed steady.

PRODUCE LINES ABOUT STEADY.

Receipts Moderate and Prices Little Changed—Berries Showing the Effect of Rains.

Trade in farm produce was in only moderate volume yesterday, and prices were either about steady or a shade lower. Nearly all the markets were extremely slow. Potatoes were not in plentiful supply and were firmly held. Berries generally showed the effects of rains and were soft. Butter continues steady.

Quotations on round lots were as follows:

DAIRY PRODUCTS.

Eggs, loss off, cases returned	12¼c	Cheese, fancy brick	8¾@9¼c
Eggs, at mark, cases returned	11¾c	Butter, creamery, extra	20c
City recandled	15@15½c	Firsts	17½@18c
Seconds, case	75c@$1.50	Seconds	14@14½c
Cheese, Amer	10@10¼c	Dairies	14@14½c
Cheese, twins	9¼@9¾c	Ladles	13@13½c

POULTRY.

Iced chickens, scalded	7@7¼c	Live turkeys, lb	5@7½c
Do, dry picked	7c	Chickens	8c
Do, roosters	5½c	Do, spring, lb	11@12c
Iced turkeys	6@8c	Geese, doz	$3.50@4.50

VEALS.

50@60 lbs	4@5c	100@110 lbs	6@6½c
60@70 lbs	5@6c	75@150 lbs	5@5½c
85@100 lbs	6@7c	150@200 lbs	5@6c

FISH.

Black bass, lb	12@12½c	Pickerel	5@6c
Carp	1½@2c	Eels	6@8c
Pike	6@7c	Perch	3@4c

FRUITS.

Apples, good to choice	$1.50@2.25	Red raspberries, 24 pints	$1.25@1.85
Apples, fancy	$2.50@3.25	Black raspberries, 16 qts	$2.00
Lemons, Cal., re-packed	$5.50@6.00	Cherries, 16 qts, sour, cases	$1.25@1.00
Do, Messina	$6.00@7.00	Peaches, Mich., 6 basket cases	$1.00@1.25
Pineapples, Florida, crates	$3.50@4.00	Do, Miss	75c@$1.10
Oranges, Valencias	$4.75@5.50	Do, Texas, Elberta, 6 bskts	75c@$1.00
Blueberries, 16 qts	$1.75@2.75	Apricots, box	$1.00
Blackberries, 24 qts	$1.00@1.40	Cantaloupe, La., brls	$2.50@3.50
Currants, 16 qts	80c@$1.15	Gems, ill. crates	50@60c
Bananas, bch	$1.25@1.50	Watermelons, Georgia, per car	$150@250

VEGETABLES.

Beans, navy hand-picked	$2.50	Turnips, new, bu	$1.00@1.50
Medium	$2.45	Lettuce, head, home-grown, tubs	25@50c
Celery, Mich., cases	30@40c	Do, leaf, in crates	50@60c
Cucumbers, Ill., ½ bu	20@35c	Beets, new, bu	$1.00@1.25
Cabbage, new, home-grown, per 100	$1.75@2.00	String beans, new, 1½ bu	$1.75@2.00
		Green peas, 1½ bu	.....

TO RENT

Good Stores, Offices, and Banking Rooms

—IN THE—

NEW TWELVE-STORY

TRIBUNE BUILDING,

Which will equal or surpass in its interior finish any Office Building in Chicago.

Ready for Occupancy April 1st, 1902.

Plans can be seen at the office of

WM. D. KERFOOT & CO.,

85 Washington Street.

	$3.00@6.00	telephone	$1.75@2.00
Do, 36@42 crate	$2.50@3.00	New potatoes, early Ohios, bu	$1.00@1.05
Carrots, new, 100 bunches	$1.00	Do fancy	$1.10
Onions, 70-lb sacks	90c@$1.25	Do, home-grown, early Ohio, 1¼ bu	$1.25@1.50
Do, brls, 1¼	$2.25	Kentucky Rose and Hebrons, brls	$3.25@3.50
Sweet corn, 6@8 doz	30@35c	Do, bu	$1.00@1.30
Cauliflower, doz	50@60c	Tomatoes, ill., 4-bskt, cases	50@60c

The following table exhibits the receipts and shipments of country produce for the last twenty-four hours, as compared with the same time last year:

	Receipts		Shipments	
Articles.	1901.	1900.	1901.	1900.
Apples, brls	2,042	328	140	240
Beans, bu	1,948	.....	3,502	.....
B. corn, lbs	78,000	.....	93,950	700
Butter, lbs	1,634,034	1,389,255	1,255,580	1,269,314
Cheese, lbs	585,105	476,998	250,220	139,858
D. fruits, lbs	42,000	40,000	19,400	30,985
Eggs, pkgs	9,060	7,909	3,967	4,353
Hay, tons	715	380	20	.....
Hides, lbs	353,875	281,775	361,000	450,103
Hops, lbs	.....	40,000	.....	8,790
Potatoes, bu	8,562	6,740	1,839	1,887
Poultry, lbs	56,770	21,490	4,869	27,344
Poultry, c'ps	.....	288	180	270
Wool, lbs	1,389,201	61,900	869,410	410,365

REVIEW OF THE WOOL MARKET.

Firm Tone at Boston, with Values Well Maintained and Situation Hardening.

BOSTON, Mass., July 30.—There was firm tone to the wool market here this week, with values well maintained and the general situation is hardening. There has been an absence of speculative feeling as far as buying is concerned, but the wants of the mills are large.

Territory wools continue to lead the sales. Fine medium and fine staple is quoted 44@45c, while the strictly staple article calls for 46@48c. Fleece wools are quoted firm, but arrivals of new washed fleeces are only moderate as yet.

The following are the quotations for leading descriptions: Ohio and Pennsylvania fleeces, X and X and above, 23@24c; XX and XX and above, 26c; delaine, 28c; No. 1 combing, 25@26c; No. 2 and ⅝-blood, 25c; coarse and braid washed, 23@24c.

Michigan, Wisconsin, etc., X medium, 20@21c; No. 1 Michigan combing 23@24c; No. 2 do 20@24c; coarse and braid washed 23c; fine delaine 23@24c.

Unwashed medium, etc., Kentucky and Indiana quarter-blood combing 20c; three-eighths blood, 20c; Missouri quarter blood combing, 19c; three-eighths blood, 19c; braid combing, 17c.

Territory scoured basis: Montana fine, 14@16c; scoured, 44@46c; fine medium, 14@16c; scoured, 42@43c; staple, 16@17c; scoured, 46@48c; Utah, Wyoming, and Idaho fine, 13@14c; scoured, 44@45c; fine medium, 13@14c; scoured, 40@43c; staple, 15@16c; scoured, 46@47c.

Oil and Oil Certificates.

OIL CITY, Pa., July 30.—Credit balances, $1.25. Certificates, no bid. Shipments, 87,491; average, 100,482; runs, 107,310; average, 85,494.

THE CONTINENTAL NATIONAL BANK

Capital $3,000,000
Surplus and Profits $800,000

General Banking and Foreign Exchange Business

Bank, Personal and Business Accounts Solicited.

We furnish Travelers and Commercial Credits available in all parts of the world.

OFFICERS.

JOHN C. BLACK, President.
ISAAC N. PERRY, Vice President.
GEORGE M. REYNOLDS, Cashier.
IRA P. BOWEN, Asst. Cashier.
BENJ. S. MAYER, Asst. Cashier.
WILLIAM W. MILL, Secretary.

BOARD OF DIRECTORS.

JOHN C. BLACK. WILLIAM C. SEIPP.
ALBERT J. EARLING. J. OGDEN ARMOUR.
HENRY BOTSFORD. WILLIAM G. HIBBARD.
JAMES H. DOLE. ISAAC N. PERRY.
P. A. VALENTINE. GEORGE M. REYNOLDS.
BERTHOLD LOEWENTHAL.

Bartlett, Frazier & Co.,

Grain & Provisions.
STOCKS, BONDS & COTTON.
MEMBERS NEW YORK STOCK EXCHANGE.
CHICAGO - - - - MILWAUKEE.
No. 7 New-st., New York.
PRIVATE WIRES.

EDWARD L. BREWSTER & CO.

Stock Brokers,
137 ADAMS STREET.

Members New York Stock Exchange.
Members Chicago Stock Exchange.

CHICAGO EDISON

LOW EBB IN WALL STREET

YESTERDAY DULLEST OF YEAR IN STOCK EXCHANGE.

Market Left in Hands of Small Traders, as the Leaders Have Cleared Up Deals and Left Town—Final Prices Lower than Those of Previous Day—First National Announces Absorption of Bank of the Republic.

[BY A SPECIAL CORRESPONDENT.]

NEW YORK, July 30.—[Special.]—A new record of dullness for the current year was made on the Stock Exchange today. The total transactions were not much in excess of 300,000 shares.

London took practically no interest in the speculation, business at that center being restricted by the fortnightly settlement, which will be concluded tomorrow.

Now that the drought in the principal grain producing States has been broken, and the strike of the iron and steel workers being probably nearly over, the important financial interests probably have taken advantage of the recovery in prices to market at least a part of the stocks they bought earlier in the month. With liquidation on an extensive scale completed, and a fairly large short interest created, the interests referred to, having placed themselves in position to come into the market again as buyers should any new untoward developments occur, feel free to leave the market to itself. This means that room traders and operators of small caliber may play with fluctuations within narrow limits pending the harvesting of the crops and the return to business of a large portion of the public now seeking rest.

The opening of the stock market was in the main steady, and a fractional improvement in prices took place during the forenoon. The dullness, however, invited selling on the part of the professional element. Moderate selling of the shares of the granger trunk lines, of the transcontinental roads, and of the steel stocks followed the circulation of reports regarding unfavorable weather in the West and a hitch in the steel strike peace negotiations.

In consequence all of the early improvement was wiped out and final prices were as a rule below those of yesterday. Declines of a little more than a point were sustained by Union Pacific, Atchison, and St. Paul, which led the railway list in respect to activity. Rock Island and Missouri Pacific, on light transactions, closed 3 and 2 points lower respectively than last night.

The total transactions in the steel stocks were barely 75,000 shares, and they closed only fractionally lower than last night. Amalgamated Copper was exceptionally strong, but retained only a little of the early advance of nearly 2 points. A number of the less active issues were unaffected by the prevailing reactionary tendency. Conspicuous among them were Great Northern preferred, Norfolk and Western, St. Lawrence and Adirondack, St. Louis Southwestern issues, particularly the preferred, and Missouri, Kansas and Texas. The dealings in bonds were also exceptionally light, but the market for them was firm. On the curb there was a continuation of the demand for Consolidated Tobacco gold 4s and a moderate amount of trading in American Can issues and in Kansas City, Fort Scott and Memphis.

A circular sent to all the largest banks throughout the United States tonight by the First National Bank and the Bank of the Republic contained the information that the business of the Bank of the Republic had been merged with that of the First National Bank, and advocating the continuance of relations with the First National Bank by the correspondents of the smaller institution.

It was stated in the circular that on and after Aug. 10 checks drawn on the Bank of the Republic will be honored by the First National Bank, and that Charles H. Stout, Vice President of the Bank of the Republic, will be connected with the management of the First National Bank.

MISSOURI PACIFIC GENERAL PASSENGER AGENT.

H. C. TOWNSEND.

There is no passenger official in the country better or more favorably known than Henry C. Townsend, General Passenger Agent of the Missouri Pacific railway system. He is a veteran in the passenger service and an authority in passenger affairs. He was born Aug. 11, 1847, at Pittsburg, Pa., and entered the railway service in 1863 as clerk in the auditor's office of the Bellefontaine railroad. From 1865 to 1871 he was advertising clerk in the general passenger department of the Pennsylvania railroad. In December, 1871, he was appointed General Passenger Agent of the Toledo, Peoria and Warsaw railroad at Peoria. In 1877 he gave up this position to accept that of General Passenger and Ticket Agent of the Wabash railway at Toledo. On Nov. 1, 1879, he moved to St. Louis to become General Passenger Agent of the Wabash, St. Louis and Pacific. In 1884 he was appointed General Passenger and Ticket Agent of the Missouri Pacific railway system and has held the position ever since.

Union Pacific	86,000	100¾	98⅝	98¾	100
Do pfd	200	98	98	98	98¼
U. S. Rubber	200	19¼	19¼	19¼	19¼
Do pfd	200	67¼	64⅝	64⅝	65
U. S. Leather	1,100	7¾	7½	7½	7¾
Do pfd	300	75¾	73¾	73¾	75¼
U. S. Steel	66,500	45¾	44¼	44¼	45¼
Do pfd	17,500	94	93	93	94
Wabash	1,900	21⅛	20⅝	21	21¼
Do pfd	3,100	40¾	39⅛	39⅝	39¾
Western Union	2,300	87¾	87¼	87¼	87¾
Va.-Car. Chem	200	60¾	60¼	60¾	61
Do pfd	100	124	124	124	124¼

*Rites ex. div. 2 per cent.
Number shares sold, 321,800.

EXPRESS STOCKS.

Adams	170	United States	85
American	190	Fargo	140

GOVERNMENT BONDS.

U. S. reg. 2s, reg	107¾	U. S. 3s, reg	118
U. S. reg. 2s, coup	107¾	U. S. old 4s, coup	118
U. S. 3s, reg	106¼	U. S. 5s, reg	107¾
U. S. 3s, coup	109	U. S. 5s, coup	108
U. S. new 4s, reg	138	D. of C. 3.65s	124
U. S. new 4s, coup	137		

NEW YORK BOND SALES AND QUOTATIONS—10 A. M. TO 5 P. M.

$4000 At. G. gen. 4s 106¼@6¾ | $ 5000 M-O. gen. 5s 129¼
4000 do adjmt 96 | 6000 Mo. P. 5s 101⅞
10000 do admt stpd 94 | 106¼@107¾
10000 B-O 5¼s 103¾ | 10000 Mex. Cent. 1st 102
53000 do 4s 106 | inc 82¼
1000 do reg 102 | 2000 do 2d inc 22
30000 do P. M. 5½s 129 | 5000 do Cent con. 5s 102
2000 do S. W. 5½s 89¼ | 40000 M. K. & T. 4s 97¼@97¾
2000 B. W. W. 5s tr. 78 | 5000 do 2d 84¾
4000 Skln. El. 4s 102⅜ | 61000 do gen. 4s 90@90⅝
10000 Cent. Cal. 6s 107 | 2000 N. Y. N. H. & H. 4s 103
6s 106¼@107 | 8000 N. Pac. gen. 3s 72⅜
5000 do 3d inc 90 | 42000 do 4s 104@4¾
11000 C. Pac. 5½s 97¾ | 5000 N. Y. C. lines 4s 107
11000 do 4s 103¾ | 5000 O. S. L. con 5s
5000 C. N. J. 5s 129¼@7¾ | 127¼@126
19000 C. A. 5½s 84¼ | 5000 Pere Marq. 5s 66¾
6000 Col. Mid. 5s | 7000 P. S. L. E. 1st 116¼
80¾@81 | 32000 Rdg. gen. 4s 95¾@4¾
2000 Chic. Term. 4s 94 | 5000 do 2d 84
5000 C. B. Q. deb 106¼ | 23000 do 4s 92¾@93
18000 Col. So. 4s 89@¾ | 22000 St. L. S. W. 1st
5000 D. R. G. con. 4s 102 | g. 92@93
5000 Det. Gas 5s 100 | 16000 do 2d 76¼@77
1000 D. I. R. 5s 115¼ | 2000 St. P. M. M. E.
8000 Erie gen. 1st | 1st 107
4s 86¼ | 17000 S. A. & P. 4s 86¼
17000 do con. 4s 88¼ | 4000 S. V. N. E. 4s 100¾
15000 Erie Penna coll | 7000 So. Pac. 4s 87¾@88
4s 95@¾ | 5000 do 4½s 99¾@¾
1000 E. T. V. & G. deb | 1000 Third Ave. 5s 123
5s 117¾ | 1000 Tex. C. & I. div. 5s 100
6000 E. T. W. R. & O. | 5000 Tex. P. 1st 5s 115¼
4s 85¼ | 5000 T. & O. C. gen. 5s 107¼
5000 I. G. N. 2d 101@¾ | 85000 U. P. D. & G. 4s 103¾@¾
10000 K. & M. 4s 97¼ | 129000 do conv. 4s 107@¾
20000 L. N. unf. 4s 102 | 30000 Wab. deb. B. 6s 62¾
7000 do coll. tr | 1000 W. N. Y. & P. 1st 119
106¼@¾ | 17000 do 5-8 4s 104¾@¾
26000 L. & W. B. 4½s | 22000 Wis. C. 4s 88¾@¾
104@105 | 4000 W. S. gtd. 4s 113¼
1000 L. E. & W. 1st 120 | 15000 do reg 112
1000 do 2d 118¼
Amount of bond sales, $1,121,000.

IN THE BOSTON MONEY MARKET.

General Tendency of Cash, Bonds, Mining Stocks, and Other Securities at the Hub.

BOSTON, Mass., July 30.—[Special.]—Coppers were dull today. Pressure was lacking. Amalgamated made an early response to the favorable turn in the litigation in Montana, rising above 115. New York was an early buyer. The remainder of the coppers, with the exception of Calumet and Hecla, which rose 6, to 746, were flat. A 2½ bulge in United Fruit came as an afternoon feature, the stock rising to 93.

Call loans, 4@4½ per cent. Time loans, collateral, 4@5 per cent. Time loans, mercantile paper, 4½@5 per cent. Clearing-house loans, 3 per cent.

Description.	Sales.	High.	Low.	Close.
Amal. Copper	1,400	114	113¼	113¾
A. Agt. Chem. pfd	122	89	89	89
Amn. Woolen	100	18	18	18
Atchison	275	76	75	75¾
Do pfd	120	96¾	97¼	96
Amn. Sugar	400	143	142¾	142¾
Amn. Tel. & Tele.	275	161	161	161
Adventure	110	25	25	25
Arcadian	500	15¼	15¼	15¼
Bost. Elevated	200	157	157	157
Calumet	18	745	746	746
Cochiti	85	5¾	5¾	6
Copper Range	100	76¼	76¼	76¼
Dom. Steel	400	30	30	30
Dom. Coal	100	39¾	39¾	39¾
Do pfd	25	115¼	115¼	116
Isle Royale	100	43¼	43¼	43¼
Franklin	275	17¼	17¼	17¼
Merced	100	1¾	1¾	1¾
Mass. Mining	500	18¾	18¼	18¼
Michigan	150	13	13	13
Mohawk	50	42	42	42
Mass. Elec.	1,450	39¾	39¼	39
Do pfd	350	93	94	93
N. E. Gas & Coke	110	6¼	6¼	6
Old Dominion	50	26	26	26
Osceola	200	51	51	50¾
Parrott	200	51	51	50¾
Pere Marquette	200	73	73	73
Do pfd	200	81	81	81
Rutland pfd	85	104	104	104
Rhode Island	100	4¼	4¼	4¼
Santa Fe	100	6¾	6¾	6¾
Tri-Mountain	400	50¾	50¾	50¾
Trinity	250	35¼	35¼	35
Tamarack	15	343	343	343
U. S. Mining	500	100	100¾	98¾
Union Pacific	250	90¼	93	90
United Fruit	175	92	93	92
Union Shoe Mach.	63	26¼	26¼	26¼
Do pfd	50	68	68	68
Victoria	850	7¾	7¼	7
Winona	250	6¼	6	6¼
Wolverine	20	70¼	70¼	70½
Westinghouse				

BONDS.

$400000 C. B. Q. 4s... 97¾ | $ 1000 C. B. Q. 5s 114¾
1000 A. T. & T. 4s 101¼ | 4000 Erie Tel. 5s 95

IN FOREIGN MONEY MARKETS.

General Tendency of Cash, Bonds, and Other Securities at London, Paris, and Berlin.

NEW YORK, July 30.—The Commercial Advertiser's London financial cablegram says: "The markets here were lifeless today pending completion of the settlement. The tone was steady. Americans showed no decided tendency. There was some interest here in the coalers and steel shares, but the movements were insignificant and the close was hesitating.

"More continental funds are being employed here. The continent is also nibbling for gold in the open market. The bank loaned large sums for three days at 8 per cent. Berlin checks, 20.42½."

LONDON, July 30.—Closing—Consols for both money and the account, 93 3-16; Anaconda, 9; Atchison, 77; Atchison preferred, 99; Baltimore and Ohio, 99¾; Canadian Pacific, 109½; Chesapeake and Ohio, 47; Chicago Great Western, 23; Chicago, Milwaukee and St. Paul, 166; Denver and Rio Grande, preferred, 83½; Erie, 38¾; Erie first preferred, 68¾; Erie second preferred, 50; Illinois Central, 152½; Louisville and Nashville, 104½; Missouri, Kansas and Texas, 26¾; Missouri, Kansas and Texas preferred, 56½; New York Central, 154; Norfolk and Western, 51½; Norfolk and Western preferred, 91; Northern Pacific preferred, 99; Ontario and Western, 33½; Pennsylvania, 74; Reading, 21½; Reading first preferred, 39¼; Reading second preferred, 27; Southern Railway, 30¾; Southern Railway preferred, 86½; Southern Pacific, 58; Union Pacific, 108; Union Pacific preferred, 91¼; United States Steel, 46¼; United States Steel preferred, 97¾; Wabash, 22; Wabash preferred, 41¾.

Spanish 4s, 72¾; Rand Mines, 4¼. Money, 2@2½ per cent; the rate of discount in the open market for short bills is 2⅝@2 11-16 per cent; for three months' bills, 2⅝@2⅜ per cent; bar silver quiet, 26 15-15d per ounce.

PARIS, July 30.—There was an all-round firmness at the opening on the bourse today and it lasted the greater part of the day. The closing was calm and steady. Option day passed fairly well. It is believed the contangoes are moderate. Industrials were supported, especially Sosnovice. Rio Tintos began dull and relapsed further owing to the decline in copper. De Beers opened higher, but this was not maintained to the close. Kaffirs started firm, became duller, and closed quiet.

BERLIN, July 30.—Prices on the boerse today were irregular and business was quiet. Chinese were strong on London advices. Canadian Pacifics were a shade easier. Banks were somewhat harder. Locals nad industrials relapsed.

IN THE NEW YORK MARKETS.

Current and Closing Quotations on Dry Goods, Butter, Poultry, Coffee, and Metals.

NEW YORK, July 30.—[Special.]—Drygoods—There has been no material change in the market for staple cottons on home trade account and export demand has been indifferent. Prices are unchanged for both staple lines and fancies. The Fall River market is dull, but narrow. Print cloths in fair request under Fall River prices. Hosiery and underwear for spring is in fair demand.

Butter of All Grades.

Butter, creamery extras, per lb, 20½c; do firsts, 19@20c; do seconds, 18@18½c; do thirds, 16@17c; State dairy tubs fancy, 18½@19c; do firsts, 17½@18c; do seconds, 16@17c; do thirds, 14@15c; Western imitation creamery fancy, 16½@17½c; do firsts, 15@16c; do lower grades, 14@14½c; Western factory fancy, 15c; do firsts, 14½c; do fair to good, 14c; do lower grades, 13@13½c; renovated butter fancy, 17@17½c; do common to choice, 14@16½c; packing stock, 13@14c.

Poultry, Alive and Dressed.

POULTRY—Alive, spring chickens, Ohio, Indiana, etc., per lb, 13c; do, fowls, 9c; roosters, old, 5c; turkeys, 8c; ducks, Western, per pair, 50@75c; do Southern and Southwestern, 40@50c; geese, Western, per pair, $1.00@1.25; do Southern and Southwestern, 80@90c; pigeons, per pair, 15@20c. Dressed—Turkeys, hens, per lb, 7@8½c; toms, 7c; spring chickens, Philadelphia, 4 lb and over to pair, 19@20c; do mixed sizes, 16@18c; Western, dry picked, large, 13@14c; do scalded, large, 12@13c; do small, dry picked or scalded, 10@11c; fowls, Western, dry picked, fancy, small, 10½c; do scalded, fancy, small, 10c; do Western, heavy, 9½@10c; ducks, spring, Long Island and other near by, 18c; do Western, 7@9c; geese, spring, Eastern, white, 18c; do dark, 14@15c; squabs, choice, large, white, per doz $2.25; do mixed, $1.75@1.87; do dark, $1.25@1.50.

Quotations on Coffee.

Coffee—Spot Rio was easy at 5⅝c for No. 7. Sales, 2,000 bags Santos Nos. 3 and 4. August-September shipments, at 6¾c, store terms; 1,000 bags Rio No. 4 to 7, at 5.60c, C and F and Rio Nos. 7 and 8, at 5c, C and F; 1,000 bags Maracaibo, 500 bags Bogota, 500 bags Mexican. Futures were generally unchanged, closing steady. Sales, 21,250 bags. Havre declined ⅛f and Hamburg ⅛ pfg. American warehouse deliveries, 13,054 bags. Rio steady at 50 reis decline. Exchange, 10¼d (1-16d decline). Receipts two days, 42,000 bags. Stock, 425,000 bags. Santos firm at unchanged prices. Receipts, two days, 40,000 bags; stock, 576,000 bags. Interior receipts, 43,000 bags.

In the Metal Markets.

The local tin did not respond to the depression abroad, as it held steady at fully sustained prices, closing at $27.75@28.00. Copper in London followed the loss scored here yesterday. Here the market was quiet at yesterday's decline, closing at 16¼@17c for Lake Superior, and 16¾@16¾c for casting and electrolytic. Lead was 2s 6d lower abroad, while the local market was featureless.

Changes in Available Supplies.

NEW YORK, July 30.—Special cable and telegraphic communications to Bradstreet's show the following changes in available supplies from the last account:

Wheat, available supplies.....Bu.
U. S. and Canada, east Rockies, inc.....2,418,000
Afloat for and in Europe, inc.....1,560,000
Total supply, inc.....3,918,000
Corn—U. S. and Canada, east Rockies, inc. 388,000
Oats—U. S. and Canada, east Rockies, dec. 1,253,000

The more important increases reported are those of 275,000 bu at Newport News, 188,000 bu at Chicago private elevators, 100,000 bu each at Fort Worth and Nashville, and 82,000 bu at Norfolk. The combined stock of wheat at Portland, Ore., Tacoma, and Seattle, Wash., decreased 222,000 bu last week.

New York Mining Stocks.

NEW YORK, July 30.—

Adams Con	.40	Little Chief	.12
Alice	.45	Ontario	.575
Breece	.145	Ophir	.72
Brunswick Con	.12	Phoenix	.07
Comstock Tunnel	.6¼	Potosi	.6
Con. Cal. and Va.	.200	Savage	.6
Deadwood Terra	.55	Sierra Nevada	.14
Horn Silver	.175	Small Hopes	.50
Iron Silver	.58	Standard	.305
Leadville Con	.6		

LOCAL STOCK LIST LOWER.

CHICAGO INDUSTRIALS DECLINE WITH NEW YORK MARKET.

American Can Issues Open Strong, but Sell Off at the Close—Shelby Tube Common Quite Extensively Handled—Local Money Market Firm, with Many Loans Made at 5 Per Cent—Rock Island's New Issue of Stock—Financial Topics.

The Chicago stock market yesterday was higher at the opening, then steady and lower in the final transactions. The tone of the New York Stock Exchange was reflected at all times. Dealings were confined to a few leading stocks, and the trade in the aggregate was of small volume.

American can was handled for the most part and its early strength was attributed to the belief that the steel strike was about to end. When it became known that there was still a conflict of interests and nothing definite had been accomplished, many orders to sell were in evidence and prices weakened. Can common sold from 24¾ down to 24, a loss of ⅝ from Monday, and closed steady at 24. Preferred sold from 70⅝ down to 75½, closing there. The loss, ⅛ point from Monday.

There was a sale of Match at 143¼, the shares having advanced 1.o 144 in New York. Biscuit common worked lower in the exchange of shares among room traders, and Lake street changed hands in a small way around 12¼. Street's common sold at 22¼ and off to 22, despite reports of largely increased earnings. Metropolitan Elevated preferred was sought and as high as 91 was paid for the shares. Central Union Telephone was stationery at 45.

Shelby Tube common was handled quite extensively between 8 and 8⅝, closing at 8¾. No particular reason was assigned for the active demand other than the fact that the company is included in the trust at better figures than current quotations represent.

Dealings in bonds were more diversified than usual. Urgent demand for West Chicago 5s moved prices up to 110. Lake deb. 5s were enhanced ¼ point and Metropolitan 4s were steady. Lake incomes and Northwestern Elevated 5s lost ½ and ⅛ point, respectively.

Private Advices from New York.

Private advices from New York City yesterday stated that the Stock Exchange market there "seemed to reflect the presence of large banking interests, which it was believed did not wish to see any pronounced rise nor any great decline. It seemed as if in every instance where an attempt was made to rally the market stocks were supplied by those interested. On the other hand, when a raid was made the same brokers appeared as persistent buyers. This is a satisfactory condition of affairs, for if the market can be kept quiet until later in the summer the foundation will be much better for the fall campaign than if we were to have anything bordering on a boom at present.

"The strength of the time money market was rather a surprise, for rates have not yet been reduced below 4½ per cent for four and six months' money, and a bid of 4¼ per cent does not seem to attract lenders. Still, there are enormous quantities of money offered at 4½ per cent."

Sales and Awards of Bonds.

N. W. Harris & Co. have sold $1,500,000 North Chicago Street railway company refunding 4½s and $300,000 Des Moines Edison Electric Light company 5s.

The $25,000 Simpson County, Miss., 6 per cent average twenty-year courthouse bonds have been awarded to Duke M. Farson of Chicago.

The amount of the $32,441 Springfield, O., 6 per cent 5½-year average Clifton street assessment bonds has been reduced to $27,635 and the bonds awarded to the Springfield Savings Bank at 111.977, a basis of 3.576 per cent.

The $50,000 Lowes, Del., 4 per cent 20-40-year optional water, electric light, and sewer bonds have been awarded to the Farmers' Bank of Georgetown at 103, a basis of 3.784 per cent.

The $17,000 McConnellsville, O., 4 per cent 38½-year average funding bonds have been awarded to the Citizens' National Bank, McConnellsville, at 101.476, a basis of 3.925 per cent.

Local Money Market Firm.

The local money market is strong at 4½@5 per cent for commercial loans, with the majority made at the latter figure. However, borrowers with the right kind of collateral are being accommodated at concessions from these figures. According to the statement of several leading bankers country banks are not drawing balances for crop moving purposes. To the contrary, they are caring for these contingencies with the funds they have at hand and are seeking commercial paper in this market, thus reflecting an abundance of money held by them.

Rock Island's New Bond Issue.

Subscriptions to the Rock Island road's new issue of $10,000,000 of stock closed yesterday, and the issue was fully subscribed for. The funds thus secured will be used in the erection of the new depot in Chicago next spring, elevation of tracks north of Sixteenth street, and improving physical conditions of the road.

Railroad Earnings.

Railroad earnings are reported as follows:

CANADIAN PACIFIC—JUNE.

	1901.	1900.	Increase.
Gross	$ 2,702,177	$ 2,617,760	$ 84,417
Operat'g expenses	1,580,745	1,559,954	20,791
Net	1,121,432	1,057,806	63,626
Gross from Jan. 1	14,670,160	14,167,798	402,362
Operat'g expenses	9,040,423	8,889,851	150,572
Net	5,629,737	5,277,946	251,791

BUFFALO, ROCHESTER AND PITTSBURG—QUARTER ENDED JUNE 30.

Gross	1,585,176	1,517,818	17,358
Operat'g expenses	804,409	791,992	12,417
Net	780,767	725,826	4,941
Other income	5,884	5,889	
Total income	786,651	731,815	4,843
Charges	327,401	884,184	*56,783
Surplus	409,250	347,504	61,726
Cash on hand, $134,526; profit and loss surplus, $1,839,967.			

*Decrease.

Financial Topics.

In regard to the report that interests identified with the American Smelting and Refining company are to invest $10,000,000 in the purchase of ore properties, an official of that company says: "It is true we are about to acquire additional ore properties in Mexico, but the deal will not involve anything like that sum. These purchases are being made by the Guggenheimer Development company, which will develop the properties and deliver the ore at the smelters of the American Smelting and Refining company. It is not intended to erect additional smelters, as the capacity of the American company is large enough for present purposes."

The directors of the People's Gaslight and Coke company are due to act on the quarterly disbursement in New York this week, and it is stated on good authority that the usual quarterly dividend of 1½ per cent will be declared. There is talk current in financial circles of a possibility of the company increasing the annual dividend to 7 per cent after Jan. 1.

The Union Traction company reports an increase in earnings for the latter half of July. On that basis the gross receipts for the month closing today should be $35,000 or $36,000 over July a year ago.

The West Michigan Traction company has filed articles of incorporation. The capital stock is $1,000,000. The company intends to build a ninety-mile electric road in Michigan.

Sales on the Chicago Exchange.

Sales on the Chicago Stock Exchange yesterday were as follows:

	Shares.	High.	Low.	Close.
American Can	920	24¾	24	24
Do pfd	1,113	76¾	75¼	75¾
Central Union Telephone	40	45	45	45
Chicago City Railway	1	205	205	205
Diamond Match	35	144¼	143	143
Lake Street Elevated	85	12¾	12¾	12¾
Met. Elevated pfd	250	91	90¾	91
National Biscuit	197	43¾	42¾	43¾
Do pfd	159	101¾	101	101
National Carbon pfd	50	88¾	88¼	88¾
Shelby Steel Tube	717	9¾	8	8¾
Street's Stable Car	150	22½	22	22

BONDS.

$6000 Met. gold 4s	102¾	$1800 Lake St. deb.	102¼
1000 N. W. El. 5s	105	500 Lake St. inc 5s	72¾
8000 W. C. 1st m. 5s	110	1000 Lake St. inc 5s	72

Closing prices on curb stocks in New York City yesterday were as follows:

	Bid.	Asked.
American Can	24	24½
Do pfd	75¾	76
American Hide and Leather	8	10
Do pfd	36	39
Compressed Air	14	16
Electric Boat	17	19
Do pfd	40	45
Electric Vehicles	13¾	15
Do 1st		
Electro Pneumatic	1¼	1⅝
General Carriage	1¾	2¼
Havana Commercial Company	⅛	⅜
Do pfd		9
N. Y. Elec. Vehicle Trans.	43½	46
Pittsburg Bessemer and L. E.	11¾	13
Otis Elevator	33	35¼
Do pfd	93	96
Royal Baking Powder pfd	97	99½
Seaboard Air Line	27¾	28¼
Do pfd	45	50
Do 4s	90¼	92¾
Standard Oil	172	176
Storage Power	5	9
U. S. Cast Iron Pipe	7	9
Do pfd	24¾	26
Illinois Vehicle	¼	1

Chicago Curb Stock Prices.

Otis, Wilson & Co. report prices on Chicago curb stocks as follows:

	Bid.	Asked.
American Chicle	82	87
Do pfd	80	83
American Shipbuilding	88	97
Do pfd	94¾	97¾
A. Booth & Co	30	34
Do pfd	91	94
American Cereal	1	2
Butler Bros	180	187
Chicago Title & Trust (new company)	107	108¼
Congress Hotel	73	76
Great Lake Towing	14¾	
Do pfd	72	77½
Hartford Deposit	26	34
Illinois Brick, common	5	9
Do pfd	45	48
Republic Iron Mining	11¾	14
Strawger Automatic Telephone	10	18

Chicago Bank Stocks.

Quotations on Chicago bank stocks are as follows:

Bank.	Bid.	Asked.
American Trust and Savings	174½	178
Bankers' National	152	158
Chicago City Bank	150	160
Chicago National	350	362
Commercial National	416	
Continental National	170	174
Corn Exchange National	380	385
First National	370	372
Fort Dearborn National	119	123¾
Garden City	110	114
Hibernian Banking association	265	
Illinois Trust and Savings	300	306
Merchants' Loan and Trust Co	350	363
Merchants' National	415	433
Metropolitan National	263	268
National Live Stock	315	
National Bank of Republic	155	158
Northern Trust company	275	285
Oakland National	155	170
Prairie State	101	106
Royal Trust	135	142
State Bank of Chicago	200	215
Union Trust company	200	
Western State	95	105

Foreign exchange was firmer yesterday at the following figures in Chicago:

Sterling—	Demand.	Sixty days.
Actual	487	485
Commercial	486½	484½
Paris francs—		
Actual	5.16¼	5.18¾
Commercial	5.18¾	5.20
German marks—		
Actual	95 7-16	94 15-16
Commercial	95 5-16	94¾

Clearings at the larger cities yesterday and a week ago were:

	July 30.	July 23.
New York	$213,728,466	$236,843,204
Chicago	21,868,596	25,536,964
Boston	21,227,710	23,540,741
Philadelphia	15,364,527	16,446,377
St. Louis	6,341,776	6,003,908
Baltimore	3,958,809	4,273,763

New York exchange sold yesterday as follows: Chicago, 15c discount before clearing, 5c discount after. St. Louis, 80c discount bid, 70c discount asked.

IN LOCAL LIVE STOCK MARKET.

Receipts and Shipments of Cattle, Hogs, and Sheep—Figures for the Week.

The demand for cattle was brisk and prices ruled strong to 10c higher. Hogs advanced 10@15c, while most grades of sheep and lambs declined 10@15c. The best cattle offered sold at $5.80, with top hogs at $6.00, and best lambs at $5.40. Actual receipts of hogs on Monday, 50,205, including 2,526 direct to down-town packers. Stock-Yards receipts, 47,826, the largest since last February.

Stock-Yards receipts and shipments follow:

Receipts—	Cattle.	Calves.	Hogs.	Sheep.
Monday, July 29	18,949	274	47,678	24,010
Tuesday, July 30	3,500	1,500	18,000	18,000
Totals	22,449	2,474	65,678	42,010
Same time last week	27,208	2,571	50,445	27,783
Cor. time 1900	24,584	1,760	43,919	27,383
Shipments—				
Monday, July 29	5,242	15	9,654	442
Tuesday, July 30	2,000	100	1,000	1,000
Totals	7,242	115	10,654	1,442
Same time last week	7,060	100	9,936	1,240
Cor. time 1900	6,070	70	8,945	1,288

Combined receipts at Chicago, Kansas City, Omaha, and St. Louis, with comparisons:

	Cattle.	Hogs.	Sheep.
Thus far this week	48,000	116,000	63,000
Same period last week	52,000	94,000	52,000
Same period 1900	39,000	74,000	43,000
Same period 1899	51,000	78,000	43,000

Receipts for July 31 are estimated at 16,000 cattle, 27,000 hogs, and 18,000 sheep, against 35,472 cattle, 35,581 hogs, and 10,546 sheep on Wednesday of last week.

Stock-Yards receipts this month will run out about 284,300 cattle, 632,000 hogs, and 352,700 sheep, showing an increase of 70,000 cattle, 130,000 hogs, and 71,000 sheep, as compared with July, 1900. July receipts of sheep are the largest on record for July; hogs the second largest July on record; and cattle the largest July since 1892.

Packers purchased 17,800 hogs, leaving 5,000 in the pens. Armour bought 8,000; Anglo-American, 1,700; Continental, 300; Hammond, 900; Lipton, 900; Morris, 800; Swift, 4,000; and butchers, 1,200. Droves averaging 157@163 lbs cost $5.64@5.65; 252@285-lb packers, $5.60@5.67; and 225@264-lb butchers and shippers, $5.79@5.91.

Cattle—Receipts were small and the demand active. Prices ruled strong to 10c higher, with beef cattle mostly 15@20c higher than the close of last week. The supply of beef steers was small. The best on sale sold at $5.80, yet strictly prime beeves would sell at $6.25. Inferior to good steers sold at $3.75@5.65; bulk, $4.50@5.25. Straight Texas steers sold 15@20c higher than the close of last week at $4.00@4.50. Native butcher stock ruled strong to 10c higher and canning stock steady. Stockers and feeders met with a good demand and prices ruled 10@20c higher than the close of last week. Veal calves sold $1.00 lower than a week ago, largely at $4.25@4.75.

Hogs—Prices advanced 10@15c, and the market closed strong. Trade was active, with packers good buyers from the start. Receipts about reached expectations, but the quality was poor, there being a scarcity of good butchers and choice heavyweights. Some shipping orders went over unfilled, owing to the small number of good hogs on sale. Two loads averaging 273@354 lbs sold at $6.00, with quite a few at $5.92½@5.97½. Good packers sold at $5.65@5.70, with butchers largely at $5.80@5.85. Armour's mixed packers cost $5.66 and Swift's $5.67. Quotations follow:

Bulk of sales	$5.60@5.85
Selected butchers', 220@270 lbs	5.75@5.92½
Selected bacon, 150@195 lbs	5.60@5.85
Mixed grades, 180@240 lbs	5.55@5.85
Heavy shipping, 260@350 lbs	5.80@6.00
Heavy packing, 280@400 lbs	5.55@5.75
Rough, heavy grades	5.40@5.55
Poor to choice pigs	3.25@5.50

Sheep—Barring a few choice lambs, the general market for both sheep and lambs ruled 10@15c lower. A few lambs sold at $5.40, but the next highest was $5.25, including a lot of 588 grass Oregons at the latter prices. Idaho grass lambs sold at $4.50@5.15. Native lambs sold largely at $4.50@5.15, with culls at $2.00@3.50. Native sheep sold at $1.50@4.25, bulk $3.00@3.50; grass Western sheep sold at $3.00@3.50, with grass Western yearlings at $3.65@4.00. Feeders bought 70-lb sheep at $2.05.

Live Stock Markets Elsewhere.

KANSAS CITY, Mo., July 30.—Cattle—Receipts, 7,000 natives, 1,600 Texans, 700 calves. Native beef steers and Texans steady, 10@15c higher; cows and heifers and stockers and feeders 10@25c higher. Choice export and dressed beef steers, $5.50@5.90; stockers and feeders, $3.00@4.25; Western fed steers, $4.50@5.50; Texas and Indians, $3.25@4.25. Hogs—Receipts, 15,000. Market 5@15c higher. Top price, $6.00; bulk, $5.50@5.90. Sheep—Receipts, 3,500. Market steady. Lambs, $4.00@4.90; muttons, $3.25@4.00; ewes, $2.75@3.25; range s

SITUATIONS WANTED—MALE.

Bookkeepers and Clerks.

SITUATION WANTED—AS BILL CLERK OR asst. bookkeeper by well educated young man; experienced; aged 19; good city references. Address L 301, Tribune office.

SITUATION WANTED—BY YOUNG MAN, 26 years of age, as general office man; competent as bookkeeper; also fair stenog. and Rem. operator. Address L 230, Tribune office.

SITUATION WANTED—YOUNG MAN, 18, GOOD penman and accurate at figures, desires position with good firm; lumber or insurance office preferred. Address L 312, Tribune office.

SITUATION WANTED—GERMAN BOOKKEEPER, 33 years old; speaks and understands a little English. Address L 221, Tribune office.

Salesmen, Solicitors, Etc.

SITUATION WANTED—SPECIALTY SALESMAN, 32, COLLEGE EDUCATION, FINE PRESENCE, CONVINCING TALKER, INTERESTS ANYBODY IN ANYTHING; ABLE CORRESPONDENT IN EXTENSION OF BUSINESS. ZEALOUS WORKER. HIGHEST CREDENTIALS. NEW OPENING FOR HIS ENERGIES BY AUG. 15; OPPORTUNITY FOR PERMANENCY MORE SOUGHT THAN BIG REMUNERATION. Address L 8 341, Tribune.

SITUATION WANTED—BY A YOUNG MAN, age 26, as city salesman or collecting and general office work; good references. Address L 230, Tribune office.

Trades.

SITUATION WANTED—OR CONTRACT WORK, by a first-class paper hanger, painter, and calciminer. DECORATOR, 502 N. Ashland-av.

SITUATION WANTED—PHOTOGRAPHER, AS all-round man. Address L 283, Tribune office.

House Servants.

SITUATION WANTED—JAPANESE, NEW-comer, as housework or assistant cook; wages no object. H. T., 4026 College Grove-av.

SITUATION WANTED—AS BUTLER AND houseman in private family. L 246, Tribune.

Coachmen, Teamsters, Etc.

SITUATION WANTED—AS COACHMAN OR house and garden work; willing to work, for German in summer residence; best of references. Address L 207, Tribune office.

SITUATION WANTED—COACHMAN; TEMPERate; good all-round man; has refs.; willing to be useful. Address L 276, Tribune office.

Stenographers.

SITUATION WANTED—BY STENOGRAPHER steady, reliable; wants agency or position; one firm 8 years; best refs. Address J 425, Tribune.

SITUATION WANTED—YOUNG MAN WANTS half-day stenographic position. L 257, Tribune.

Miscellaneous.

SITUATION WANTED—AS PRIVATE SECRETary, cashier, office manager, auditor, or accountant; of 25 years' experience; A1 references; good salary. German correspondent; some knowledge of Polish and Russian; absolutely honest and reliable; open at once. H 330, Tribune.

SITUATION WANTED—YOUNG MAN HOLDS first grade teacher's certificate and has good business experience, wants position with good firm with chance for promotion; references and bond if required. Address L. R., Room A Inter-Ocean Hotel.

SITUATION WANTED—STRONG, EDUCATED, young man; good habits, obliging, industrious, desires work for room and board while attending art-school; best references. Address 518 W. Van Buren-st.

SITUATION WANTED—YOUNG MAN, SPEAKing French, Spanish, and English, wants position to represent firm in the Philippines. J. E. P., 220 Ohio-av.

SITUATION WANTED—JANITOR, HAS SMALL building, wants another, between Chicago-av. river, Wells, and Lake. HENRY LER, 167 N. Clark-st., Room 36.

SITUATION WANTED—BY A MIDDLE-AGED man in private family, to care for horses and general utility; thorough gardener. Address L 209, Tribune office.

SITUATION WANTED — BY EXPERIENCED young man as manager or cashier of restaurant. Address L 278, Tribune office.

SITUATIONS WANTED — YOUNG, INDUSTRIous German couple, as janitors; A1 refs.; S. S. preferred; moderate wages. L V 860, Tribune.

SITUATION WANTED—BY SHOW CARD WRITer; good penman; reference, O. KNAPP, 60 Cass-st.

SITUATION WANTED—CARE HORSES, GARden, lawn, or other work; wages moderate. Address L 300, Tribune office.

SITUATION WANTED—MIDDLE-AGED MAN; can milk; willing to do any work. Address L 297, Tribune office.

SITUATIONS WANTED—MAN AND WIFE, AS chef and second, first-class French cooks. Address L 279, Tribune office.

SITUATION WANTED—YOUNG MAN DESIRES employment of any kind. L 284, Tribune office.

SITUATIONS WANTED—FEMALE.

Bookkeepers and Clerks.

SITUATION WANTED—LADY, COMPETENT double entry bookkeeper and cashier; familiar with wholesale coal work; good refs. Address L 227, Tribune office.

SITUATION WANTED—LADY, EXPERIENCED double entry bookkeeper and cashier; capable, accustomed to responsibility. L 228, Tribune.

Domestics.

SITUATION WANTED—AS FIRST-CLASS COOK, both cafe or boarding-house, where kitchen help is kept; no objections to suburbs or city. COOK, 1252 Wabash-av., 2d Flat.

SITUATION WANTED—GENERAL HOUSEwork by competent Swedish girl in a flat with a small American family; best of references. 3203 Indiana-av.

SITUATIONS WANTED—BY 1ST-CLASS COOK and second maid; 3 years' references. 682 E. 43d-st. Also 2 Swedish general work girls, new-comers.

SITUATION WANTED—YOUNG GIRL WOULD like place in small plain family, without washing; no cards. 3442 Wabash-av.

SITUATION WANTED—BY YOUNG MARRIED woman, private family; sleep home. Address L 346, Tribune office.

SITUATION WANTED — RELIABLE GIRL; general housework; no children. Address K. H., 4130 6th-av., 2d flat. Cards only.

SITUATION WANTED—BY COMPETENT GIRL for housework; best of references. 3973 Vincennes-av., 'phone Gray 1551.

SITUATION WANTED—COMPETENT GERman-American girl; general housework; references. 4329 Ellis-av.

SITUATION WANTED—GERMAN GIRL; GENeral housework; no washing; $5; good cook. 666 E. 43d-st., top flat.

SITUATIONS WANTED — BY FIRST-CLASS cook and second girl. 252 E. 43d-st., 2d floor. Phone Drexel 1663.

SITUATION WANTED—BY MIDDLE-AGED woman by the day or the week. 3638 Vincennes.

SITUATION WANTED—HOUSEWORK WOMAN; no objection to children. 782 48th-pl.

SITUATION WANTED — BY MIDDLE-AGED woman as cook; competent; best refs. 3007 State.

SITUATION WANTED—BY COMPETENT GENeral girl. 3 Kenwood Court.

Housekeepers.

SITUATION WANTED—BY A MIDDLE AGED American, a position as housekeeper in a widower's home; would instruct a family of motherless girls in good, practical housekeeping, sewing, and accounts; salary $25 per week. Address Z. E. F., Highland Park, Ill., general delivery.

SITUATION WANTED—BY YOUNG LADY AS housekeeper for gentleman. Address O., 34 Lincoln-av.

SITUATION WANTED—REFINED, EDUCATED young colored widow; housekeeper for widower or bachelor. 5417 Armour-av.

Seamstresses and Dressmakers.

SITUATION WANTED—DRESSMAKING; ENgagements in families, $1.25 per day during dull season. 8 Germania-pl.

SITUATION WANTED—SEAMSTRESS; FIRST-class dressmaker will work at reduced rates; regular price $2.50 per day. L E 319, Tribune.

Nurses.

SITUATION WANTED—AS NURSE FOR INfant, or larger children; neat sewer, good wages; city or suburb. NURSE, 4165 State-st.; top flat.

SITUATION WANTED—BY YOUNG LADY, child's nurse during day. MISS D., 106 86th-st.

SITUATION WANTED—BY REFINED YOUNG lady graduate nurse, $16. Phone 1433 West.

SITUATION WANTED—GIRL 14, TAKE CARE of baby during the day. 7412 Champlain-av.

SITUATION WANTED—COMPETENT NURSE; confinements; from $7 up. 518 Adams-st.

Laundresses.

SITUATION WANTED—WASHING, IRONING, or scrubbing by the day. 7409 Vincennes-road.

SITUATION WANTED—WASHING, CLEANing; $1 and carfare per day. 207A E. 31st-st.

Employment Agencies.

SITUATION WANTED — DOMESTIC FOR ALL work; references. Woman's Exchange, 3310 Cottage Grove.

SITUATIONS WANTED — TRAINED DOMESTics. CAVELL'S, 166 E. 53d-st. Established 1882.

Stenographers.

SITUATION WANTED—AN EXPERIENCED stenographer will call for dictation and return letters daily at reasonable prices. Address L 282, Tribune office.

SITUATION WANTED—BY FIRST-CLASS STEnographer and bookkeeper; best of references. Address P 106, Tribune office.

SITUATION WANTED—NEAT YOUNG LADY stenographer; can furnish machine; $5. Address P 62, Tribune office.

SITUATION WANTED—BY AN EXPERIENCED young lady stenographer with machine. Address L 308, Tribune office.

SITUATION WANTED—AS STENOGRAPHER and office work, by intelligent lady. Address L 302, Tribune office.

SITUATION WANTED—BY LADY STENOGrapher; good writer, rapid, accurate; reasonable salary. Address L 235, Tribune office.

SITUATION WANTED—BY STENOGRAPHER and general office; rapid and accurate; reasonable salary. Address L 236, Tribune office.

SITUATION WANTED—SUBSTITUTE, FIRST-class stenog.; owns machine. L 204, Tribune.

SITUATION WANTED—LADY STENOGRAPHer; neat. Address P 79, Tribune office.

SITUATION WANTED—YOUNG LADY STEnographer, beginner; mod. salary. L 243, Tribune.

SITUATION WANTED—LADY STENOGRAPHer; 2 yrs.' exp.; mod. salary. L 254, Tribune.

SITUATION WANTED—BY EXP. SMITH PREmier operator; form letters pref. L. G., 554 31st.

Miscellaneous.

SITUATION WANTED—BY A YOUNG MAN TO work at anything; office work preferred. Address L 220, Tribune office.

SITUATION WANTED—COMPOSITOR; LADY; can set 8,000; Chicago or suburbs. P 108, Tribune.

WANTED—MALE HELP.

Bookkeepers and Clerks.

BILL CLERK—YOUNG MAN, AGE 20; EXPERIenced; $6. R. 46, 94 La Salle-st.

BOOKKEEPER AND OFFICE MAN—ACCUrate, industrious, and wide awake; give experience and salary expected. Address, with references, N F 564, Tribune office.

BOOKKEEPER—PRACTICAL GERMAN, NOT over 30 years; give reference and salary desired; hours 7 a. m. to 6 p. m. Address P 128, Tribune.

BOOKKEEPER—TO WORK A FEW HOURS evenings. Address L T 83, Tribune office.

BOOKKEEPER—EXPERIENCED IN SAFEguard system; $16. Room 911, Adams Exp. Bldg.

BOOKKEEPER—EXP., AGE 24; $10, $12. J. MACDONALD, Fort Dearborn Bldg.

BOOKKEEPER—D. E. EXP. AGE 25; OUT OF city; $12-15. R. 740, Monon Bldg.

DRUG CLERK—REGISTERED, OR REGISTered assistant, as night clerk, possessing highest references and qualification. J. FORBRICH, s. e. cor. Indiana-av. and 35th-st.

HAT MAN—EXPERIENCED; ONE WHO IS able to manage store; must have first-class reference and be able to give bonds. L 213, Tribune.

MAN—BRIGHT CHRISTIAN YOUNG MAN about 18 years of age for office work; good chance for the right party; state age, experience, and salary expected. Address L 255, Tribune.

MAN—A WELL EDUCATED YOUNG MAN FOR office; help for the next three months. Address N A 177, Tribune office.

YOUNG MAN—18 TO 22, AS BILL CLERK; ONE who is familiar with Remington typewriter and can take dictation preferred. Address, in own handwriting, stating salary expected and references, L 295, Tribune office.

YOUNG MEN—WITH EXPERIENCE IN AMAteur photography, to commence on work in stock of large house; state age and experience. Address N A 180, Tribune office.

YOUNG MAN—AGE 25, D. E. BKPR., EXP. IN wholesale clothing; $20. C. PERRY, 134 Monroe-st.

YOUNG MAN—18-20, EXP. IN GENERAL OFfice work; $10-12. R. 740 Monon Bldg.

YOUNG MAN—AGE 20, EXP. BILL CLERK, $9. HOWARD, 134 Monroe-st.

YOUNG MAN—EXP., GENERAL OFFICE, $12. Suite 403 Fort Dearborn Bldg.

YOUNG MAN—20, EXP. BILL CLERK; $8-9. R. 740, 320 Dearborn-st.

YOUNG MAN—AGE 18, EXP. IN COPYING AND filing, $6. C. BAIRD, 134 Monroe-st.

Salesmen, Solicitors, Etc.

ADVERTISING SOLICITOR—FOR LARGE CONtract work. Address K 250, Tribune office.

AMBITIOUS, ENERGETIC MEN OF GOOD CHARACTER WHO CAN FURNISH SATISFACTORY REFERENCES TO SECURE EXCEPTIONALLY ATTRACTIVE GENERAL AGENCY RENEWAL CONTRACTS FROM THE ILLINOIS LIFE INS. CO., 134 MONROE-ST.

BOOK SALESMEN — EXPERIENCED. WILL find P. F. Collier & Son's line of standard publications the most complete on the American market; low prices and easy terms, with big commissions, are the strong inducements; inexperienced men are taught the business; incomes vary from $800 to $3,000 yearly; personal application required. I. P. ROBINSON, 234 Dearborn-st. Building.

CANVASSER—TO SELL NOVEL PLATE HOLDer; excellent profit. Address Fixture Display Co., 397 E. 63d-st.

CANVASSER — TO SELL NOVEL PLATE holder; excellent profit. Address Fixture Display Co., 397 E. 63d-st.

CANVASSERS—AT ONCE, ENERGETIC CANvassers on commission to do local work for a leading weekly publication of international circulation. Address CANVASSER, care of N. W. Ayer & Son, Philadelphia, Pa.

CAPABLE MEN CAN EARN BIG MONEY BY selling New York Life's matchless 20th century policies and ins. bonds. GOLDMAN, general agent, 204, 100 Washington-st., 1-2; call in person.

CIGAR SALESMAN—EXP. ON CLEAR HAVana goods; refs.; good terms. H 312, Tribune.

CITY SALESMAN—TO CALL IN SALOONS, TO sell staples. Address K 59, Tribune office.

CITY SALESMAN—TO SELL CLEAR HAVANA Key West cigars. Address K 58, Tribune office.

DRY GOODS AND CLOTHING SALESMAN—EXperienced, as will as trimmer; steady out-of-town position; Scandinavian preferred. Reply, with references, to Box 923, Manistique, Mich.

GROCERYMAN—FOR CHICAGO AND OUTside territory; well informed in fine goods; commanding some hotel, club, and restaurant trade; to represent a Chicago house; references. Address L 239, Tribune office.

HAT SALESMAN—EXPERIENCED; STATE salary wanted; ask references. L 214, Tribune.

"LIVE SALESMEN" FOR "THE BEST GROcers and Butchers Scales on Earth." Call or Write Reid & Co., 17 Quincy-st., Suite 806, Chicago, Illinois.

MEN—WHO ARE NOW ENGAGED IN REPRESenting wholesale tailoring firms and who have been successful in the line; the very largest wholesale tailoring concern in the United States will give such men an opportunity to make more money than they are making at the present time; the very best sample equipment, such as woolens, on consignment, swatches, etc., will be furnished; branch stores will be opened without requiring investment of the salesmen, and salaries guaranteed to good parties; good salesmen can find permanent opportunity; we do not advise the others to apply. W. H. NICOLL, Lock Box 529, Chicago, Ill.

MEN—THOROUGHLY EXPERIENCED MEN BY large tailoring to the trade; must have and establish agencies through Southern States and look after accounts in general; splendid opportunity for the right party; state particulars of past experience, etc., in confidence. Address Post-Office Box 529, Chicago, Ill.

MEN—TO SELL OLD LINE LIFE INSURANCE on monthly payment plan; our agents' contracts are strictly K. K.; call and investigate. Michigan Mut. Life, 315 Dearborn-st. W. C. Harbert, Supt.

MEN—TO SELL LIQUORS TO FAMILY TRADE on commission, in and out of city. Address L 222, Tribune office.

MEN—SIX YOUNG MEN, ABOUT 20 YEARS OF age, who are good salesmen, to do some hustling. EVERSON, 341 E. 43d-st.

PROFITABLE EASY MONEY-MAKING SIDE line for traveling salesman. 528 Monadnock.

REPRESENTATIVES—ENERGETIC; CHICAgo and every county in the State; good wages. 23, 155 Washington-st.

SALESMAN—TRAVELING, HIGH-CLASS, UNder 35 years, capable earning $1,800 year, for desirable up-to-date line; staple dry goods and department store trade; permanent, lucrative position; unless clear record and A1 don't answer; no time to interview. Reasons must be single preferred. Address L 8 338, Tribune office.

SALESMAN—BY OLD-ESTABLISHED HOUSE, capable, wide-awake traveling salesman, to sell staple line; must be able to show a clean past record and give bond; no side-liners need apply. Address Box 514, Chicago.

SALESMAN—BY RELIABLE, WELL-RATED firm, experienced traveling salesman to place our line with general merchandise trade; entire territory open; small capital required; position permanent. Box 608, St. Louis.

SALESMAN — TRAVELING, AT ONCE, FOR general store trade; permanent position for good man; no others need apply; give references. Box 4, Detroit, Mich.

SALESMAN—TO REPRESENT US AMONG THE mfg. and jobbing trade. Address F. M. M., Herschel and South-sts., Cleveland, O.

SALESMAN—COMPETENT, TO INTRODUCE novel display stand for retail wash goods and bakers; commission. Fixture Display Co., 397 E. 63d-st.

SALESMAN — GLUE. GIVE REFERENCE, experience, age; first-class man only. The Stuyvesant Glue Co., St. Louis, Mo.

SALESMAN AND SOLICITORS—$3, $5 PER day handling staple goods of reputation; references; between 9-11 a. m. 313 Ashland Block.

SALESMEN—WE HAVE EXCELLENT PROPOsition for high-class men; those who are capable of approaching the public in interest of large bank. Our men are making $3 to $6 per day. After ability is demonstrated may be able to place you in other large cities. Must furnish best city reference as to honesty. Room 1, 95 Dearborn-st.

SALESMEN — LARGE JOBBING GROCERY house can place two good, experienced, capable, hustling salesmen on old routes on liberal conditions; salary and permanent positions to right parties; state experience, age, and reference. Address L 287, Tribune office.

SALESMEN — A LARGE MANUFACTURING firm wants 4 good salesmen in every State to sell staple article to retail trade; we give handsome premium worth $5 free with each order of $5.50; salesman makes $1.50 on each sale. WHOLESALE SUPPLY CO., 31-175 S. 54, 154 Dearborn-st., Chicago.

SALESMEN — OF BUSINESS EXPERIENCE and good address; the right party will secure profitable employment and good pay. Apply between 9 and 12 a. m. International Society (DAVIS), 131 Wabash-av., 2d floor.

SALESMEN—IN IND., OHIO, AND MICH. TO sell to trade on side our line of household specialties; quick sellers; liberal commissions. Makers and Sellers Co., 47 W. Lake-st.

SALESMEN—VARNISH; TO SELL THE CARriage trade only, for a large up to date N. Y. firm; Western and Southern States; hustlers wanted. Address VARNISH, Auditorium Annex.

SALESMEN—4 CABINETS; LETTER FILE AND card index; salesmen; salary and commission to good, experienced hustlers. Address, with references, Vetter Desk Works, 502 Medinah Bldg.

SALESMEN—4, CAPABLE TO TRAVEL, AND two Chicago; experienced. 9 to 10 a. m., Room 906 McClurg Bldg. EDWIN THOMAS.

SALESMEN—TO SELL OUR "CENTIGRAPH" to business people; $50 weekly. Rapid Introduction Co., 37 E. Randolph-st.

SOLICITOR AND SALESMAN — TO APPROACH manufacturers, jobbers, and banks for a large corporation [in New York State] on an exceedingly attractive proposition [the demand for which is established]. A contract given only to an EXCEPTIONALLY HIGH class man. Give age, previous occupation, and references. H 348, Tribune.

TRAVELING SALESMAN—[CANVASSERS] IN everyState to take orders for men's made-to-order clothing; sample outfits free. Consumers' Tailoring Co., 90-98 Market-st.

Boys.

BELL BOYS—AT THE NORTH SHORE HOtel.

BOY—IN THE ACCOUNTING DEPARTMENT of a large concern, about 18 years of age, intelligent, with a knowledge of the city, good penman and fair at figures; to make himself generally useful. Must be ready to go to work at once and furnish city references as to ability and character. One with experience preferred. Wages $3 per week. Address N A 178, Tribune office.

BOY—ABOUT 16 YEARS, BRIGHT, FAIR EDUcation, good character and habits, living with parents, to start as messenger in large bank; write letter in own hand; MUST MENTION FIRST-CLASS REFERENCES TO RECEIVE CONSIDERATION. ADDRESS L 286, TRIBUNE.

BOY—ABOUT 16 YEARS OLD, LIVING AT home, South Side preferred, to work in law office. Call at Room 1008 New York Life Bldg., between 9 and 10 o'clock a. m.

BOY—ABOUT 16 YEARS OF AGE, FOR OFFICE. Apply Wednesday morning, 9 o'clock. 1035 Marquette Bldg.

BOY—FOR ERRANDS; NEAT; REFERENCE required; $5. 163 Dearborn-st., Room 911.

ERRAND BOY—TO WORK IN WOOLEN HOUSE. Apply in own handwriting. Address L 262, Tribune office.

OFFICE BOY—BRIGHT, CLEAN, EXPERIenced; $6. Room 911, Adams Express Bldg.

WANTED—MALE HELP.

Boys.

OFFICE BOY—ABOUT 15 YEARS OF AGE; must have good references. Apply in own handwriting. Address L 268, Tribune office.

Trades.

BRICKLAYERS — SIX FIRST-CLASS, THAT can lay pressed brick; will give work throughout the winter; must be sober and industrious; wages 50 cts. per hour. Write M. YEAGER & SON, Danville, Ill.

CABINETMAKERS—ON INTERIOR HOUSE work; Western city; fare paid; good wages; steady work. Address Broadway Mfg. Co., Leavenworth, Kas.

CABINETMAKERS—STEADY, ON FIXTURES. PASSOW & SONS, 196 E. Washington-st.

CARVERS—MACHINE, MOORE & SEAMAN'S operators; also cabinetmakers. S. KARPEN & BROS., 22d and Union-sts.

CUSTOM CUTTER—MUST BE PRACTICAL tailor. Address L 218, Tribune office.

DRAFTSMAN—YOUNG MAN, FAMILIAR WITH coal handling machinery and chain drive; no other need apply. Address N K 312, Tribune office.

ESTIMATOR—SASH, DOORS, AND TRIM.; COMpetent in drawing of plans for city work; state experience, age, and salary expected. Address L 231, Tribune office.

EXPERT CUTTER. JERREMS, THE TAILOR, 131 La Salle-st.

FINISHERS—EXPERIENCED, COATERS, POLishers, and rubbers. S. KARPEN & BROS., cor. 22d and Union-sts.

JEWELERS AND DIAMOND SETTER—ADdress H P 566, Tribune office.

JOINERS, CABINET MAKERS, AND COACH carpenters. Room 620, 225 Dearborn.

MACHINISTS—PATTERN MAKERS AND BOIler makers; $3 to $3.50 per day of ten hours; steady work guaranteed to good men. Risdon Iron Works, San Francisco.

MACHINISTS — BOTH VISE AND MACHINE hands; good wages and steady jobs are offered to the right men. Address The Bucyrus Company, South Milwaukee, Wis.

MEN—FIVE ELECTRIC LIGHT LINE MEN; hours, 9 per day; wages, $2.50 per day. Apply New Omaha Thomson-Houston Electric Light Co., 309 S. 13th-st., Omaha, Neb.

MILLER—AN EXPERIENCED OATMEAL MILler. Address F L 37, Tribune office.

PATTERNMAKERS — IMMEDIATELY. FOR general machine and iron work. Address Colorado Fuel & Iron Company, Pueblo, Colo.

PHOTOGRAPHER—ALL-ROUND; $7 DAYS' JOB to right man; state salary. P 81, Tribune.

PIANO TUNERS AND TONE REGULATORS—Must have factory experience with references; steady employment. ADAM SCHAAF, 147-149 West Madison-st., cor. Union-st.

SAWYERS—BAND, FIRST-CLASS MEN ON furniture. Apply at once. S. KARPEN & BROS., 22d and Union-sts.

STEEL MOLDERS—EXPERIENCED; STEADY employment; minimum wage $3 per day; no labor troubles. Peru Steel Casting Company, Peru, Ind.

TEMPLATE MAKERS, MARKERS, PUNCHERS, fitters, and laborers. Chicago Bridge and Iron Co., Washington Heights, Ill.

WAGONMAKERS AND WHEELWRIGHTS—Several, first-class. F. C. AUSTIN MFG. CO., Harvey, Ill.

House Servants.

HOUSEMAN—COMPETENT, AT THE NORTH Shore Hotel.

Coachmen, Teamsters, Etc.

COACHMAN—8 HORSES, SMALL LAWN, ETC.; be sure and give references with reply. Address P 66, Tribune office.

Agents Wanted.

SELLING GOODS BY MAIL

and filling the orders in your own home in spare hours is an interesting and profitable business; very small investment starts you, and one makes from $20 to $50 profit every week; we manufacture new, practical, and pick selling novelties—no trash; our special price system limits competition and guarantees inside prices; we supply, free with every article, a complete and entirely new method of advertising; we start you at once and get your money back with a big profit in less than a week. Write for particulars today.

THE MONTAGUE CO.,
20 Pond Building, Boston, Mass.

PERMANENT POSITION FOR LIFE; COMpensation $100 to $200 a week; the Valley Holders' National Union, an Illinois corporation, with $250,000 capital, organized January, 1899, desires local representatives in every city and town in the U. S. for our business, new and non-competitive as it gives exclusive territory to every firm, corporation or individual; no bond or investment, but must have reference required. Address Superintendent of Agents, 521-524 Manhattan Bldg., Chicago, Ill.

AGENTS—A SPLENDID CHANCE TO MAKE money; our new pocket atlas contains maps of every State, county, and foreign country; also the 1900 census complete. Over 400 pages of maps and descriptive matter. Sells at sight. Send 25 cents for sample and terms to agents. RAND, McNALLY & CO., Chicago, Ill.

AGENTS—$25 PER DAY. SALARY OR COMMISsion; we positively have the fastest selling summer specialties ever invented; every article patented and never before sold on your territory; you need not invest one cent, as we send you a full line of samples free of charge; we control your application; this is the opportunity of your lifetime. Write at once and the complete outfit is yours. Standard Cut Glass Co., Cincinnati, O.

AGENTS WANTED—MEN AND WOMEN BEtween the ages of 16 and 65 to buy $1,000 accident insurance; costs $1 per year; covers railroad, street car, steamboat, and elevator accidents; pays $5 per week for accidents; registers your keys and person for 1 year. W. G. WALLACE, Mgr., 189 La Salle.

AGENTS—YOU SHOULD HEAR FROM US IF you wish to handle a money-maker; finest miniature photo jewelry on the market; don't fail to send for our catalogue. HORSMAN BROS., 325 Dearborn-st.

BEST THING FOR FEW RESPECTABLE honest hustlers; does its own talking; $5 to $25 per day; no capital required. Call R. 408, 263 Dearborn-st.

AGENTS—WE HAVE GOOD PLACES FOR MEN with capital to manage state, district, and county agencies. Blue Flame Oil-Gas Co., 180 Dearborn-st.

$100 MONTHLY; NEW METALLIC BREAD board; sample free. E. P. Forshee Co., Cincinnati, O.

AGENTS—START MAIL ORDER BUSINESS AT home on business principles; 350 page catalogue furnished. Rapid Introduction Co., 37 E. Randolph.

$3 PAY $20 A WEEK AND EXPENSES TO MEN with rigs to introduce our poultry compound. Send stamp. Javelle Mfg. Co., Dept. 140, Parsons, Kas.

AGENT—LIFE INSURANCE. EXPERIENCED in industrial business, can secure contract where he can double his income. H. BALDWIN, 92 State.

RELIABLE AGENTS TO REPRESENT COMpany offering to introduce fabulously low rates of interest. Address N A 172, Tribune.

WANTED—AGENTS; EITHER SEX. CALL AT 113 E. Madison-st., Room 19.

AGENTS—TO SELL NEW STYLE SIGN CARDS. HURLEY PRINTING CO., 85 5TH-AV.

Employment Agencies.

MEN—IF YOU ARE SEEKING EMPLOYMENT in the following lines of work, call at our office: Grocery salesmen..$12 $15 | Night watchmen..$12 $15
Collectors.....10, 12 15 | Office boys.....5 8
Bank positions..15 25 | Stockkeepers.....10 15
Mercantile houses..10 15 | Office clerks...$9, 10 12
Order clerks.....10 15 | Bookkeepers..$10, 12 15
Checkers, cullers..12 15 | Cashiers.....10 15
Shipping clerks..8 15 | Accountants.....18 20
Bill clerks.....$8, 10 12 | Buyers.....15 35
Managers.....10 12 | Salesmen.....10 25
Floorwalkers.....12 15 | Stenographers...12 15
Pay-roll clerks..10 15 | Telegraphers.....45 60
Rapid boys.....5 10 | Printers, positions..15 35
Vouchers clerks..12 15 | Street-car lines..35 60
Car-record clerks..12 15 | Trav. salesmen...60 90
Law offices.....12 15 | Drug clerks.....10 15
Gen. office work..10 12 | City salesmen...50 60
Cashiers.....9 10 | Day watchmen..10 12
Asst. ship. clerks..10 12

STROUP'S BUREAU,
199 and 201 S. Clark-st., second floor, between Monroe and Adams-sts. Tel. Central 1205.

STENOGRAPHER—$15 PER WEEK; THE VOLEY Holders' Bookkeeper, d. e., out of town.....$15.00
Young man, office work, age 18-20.....10.00
Bookkeeper, out of town man.....$8 to 12.00
Bill clerk.....8.00
Stenographer.....8.00
Office clerk, S. Side, exp. in lumber.....8.00
Young man, catalogue work.....8.00
Stenographer and bookkeeper, Oliver, exp...8.00
Office clerk, exp.....6.00
Stenographer, good penman, Rem.....6.00
Stenographer, Oliver.....6.00
Boys.....$3 to 6.00

KING'S MERCANTILE AGENCY,
134 Monroe-st. 324 Dearborn-st. 92 La Salle-st.

BOOKKEEPERS — STENOGRAPHERS — AND their positions, should file an application with us for a good permanent situation; we do not confine ourselves along the lines of an EMPLOYMENT AGENCY, as we do not charge registration fee. Call and see if we have any orders on our fill. MERCHANTS' CLERICAL EXCHANGE, 740, 108 La Salle-st.

GET LOCATED FOR THE FALL—
File an application with us and you will be in line for a good office position, according to your ability, with a first-class house, now or later. Call and investigate our methods; they are different from those used by "Employment Agencies."
THE EDUCATIONAL REGISTER COMPANY, 1007 Journal Bldg., 160 Washington-st.

BOOKKEEPER—UNDER 30.....$25
Stenographer; good penman.....15
Bookkeeper, experienced young man.....15
Bill clerk; rapid figurer.....15
Office clerk, understand bookkeeping.....14
Bookkeeper and stenographer.....12
MERCANTILE EXCHANGE,
185 Dearborn-st.

ARE YOU OUT OF WORK?
CALL AND LEAVE APPLICATION FOR WORK WITH US.
No registration fees.
No charges unless placed.
MORRELL'S, 146 State-st.

MEN—TO LEARN BARBER TRADE; ONLY eight weeks required; more calls for help than we can supply; special inducements now; tools presented; positions guaranteed. Call or write for catalogue. Moler Barber College, 435 Wabash-av.

500 MEN FOR IOWA, WISCONSIN, DAKOTA, Minnesota, Michigan, wages $1.65 to $2.25 day; 50 men for stone quarry, $1.80 to $2.40 per day; all free fare; ship today; harvest hands for North and South Dakota; cheap fare.
MURPHY & CO., 108 E. Van Buren-st.

MACHINERY TRAVELER — $15; SOLICITORS tea and coffee, $10 and commission; collectors, $10 and commission; bill clerks, $12; entry clerk, $10; night cashier, $12; boy, shipping, $6; office, $5. No job no pay. MORRELL'S, 146 State-st.

STENOGRAPHER—AND OFFICE MAN—YOUNG —Good writer and of neat appearance; $30. 740, 148 Washington-st.

Stenographers.

STENOGRAPHER — REMINGTON; YOUNG man, age 23, thoroughly experienced; $60. Suite 46, 92 La Salle-st.

WANTED—MALE HELP.

Stenographers.

MALE STENOGRAPHER—EMPLOYED AND first-class only, for out of town; $10 to $12 to start; good chance to rise; state all particulars. Address L 305, Tribune office.

Miscellaneous.

AN INCOME OF $15 A WEEK CAN BE EARNED in spare time or evening by any person able to write; proof sent free anywhere to those sending addressed envelope to Robert Grannan Mfg. Co., Box 227, Brooklyn, N. Y.

CAN FURNISH TWO OR THREE GOOD BUSIness men, who have some ready money, with desirable positions with new manufacturing company; liberal salary; no soliciting. L 289, Tribune.

CITY COLLECTOR—ALSO STOCK CLERK AND assistant shipper; experienced in the jobbing grocery business; state age, reference, and experience. Address L 275, Tribune office.

CLOAK MAN—THOROUGHLY EXPERIENCED, to take charge of cloak dept. in southern California; good position for right man. Address L 252, Tribune office.

JANITOR—TO LOOK AFTER 3-FLAT BUILDing, South Side. Address L X 813, Tribune office.

LABORERS—FOR STONE QUARRY. APPLY 1220 Chamber of Commerce.

MAN—PERMANENT POSITION FOR THE right man to represent old established company having $200,000 capital; $60 per week and expenses; payable direct from our office; no deception; absolutely straight salary, not conditional on results. Chance for promotion and increase of salary; state age, reference, and business experience. Address Union Mfg. Co., Box 824, Philadelphia, Pa.

MEN—EVERYWHERE, $9 PER WEEK REGular salary, right at home, spare time, no canvassing; send an addressed envelope if you want good steady position. Address MANUFACTURER, Dept. 10, P. O. Drawer 1882, Philadelphia.

MEN AND WOMEN — TO DO COPYING AT home; must write a fair hand; $5 to $12 weekly working evenings; positively no canvassing; inclose stamp. King Mfg. Co., Quincy-st., Chicago.

MEN—AND WOMEN—TO COPY LETTERS, $5 to $6 weekly, working evenings. Work mailed on application. Inclose stamp. Toledo Novelty Supply Co., Toledo, O., Drawer A.

MEN OR LADIES—AT ONCE, THOROUGHLY competent, as shoe buyers; must speak German and A1 refs. S. KLEIN, 370 Blue Island-av.

MEN—TWO YOUNG MEN TO RUN ON RAILroad trains. 167 Plymouth-ct.

REPRESENTATIVE WANTED—ONE FIRST-class man to handle extremely attractive business; good position and a money-maker for one who has ambition. Call or address C., 510 New York Life Bldg.

YOUNG MAN—BRIGHT, ABOUT 18 YEARS OF age; young man with good home influence preferred; must have good common school education; we want bright, honest young men of good habits who want to make a start in a large commercial house where there is an excellent opportunity for them to acquire a commercial education and in time work into profitable and permanent positions; salary commenced at $5 and $6 per week, and advanced on their merits. Parents' attention, mothers' and fathers' attention is particularly called to this notice. If you have a bright boy, just the right kind, we can give him an opening to a bright future. Address N A 194, Tribune office.

YOUNG MEN EVERYWHERE EARN EXTRA money in spare time or evenings. For full particulars and send self-addressed envelope. MANAGER, Dept. 24, Box 1600, Philadelphia.

YOUNG MAN—IN WHOLESALE JEWELRY house, to run errands, and one who has had some experience in packing jewelry. Address L 217, Tribune office.

YOUNG MAN—ENERGETIC, TRUSTWORTHY; must come well recommended; salary $12 to start. CAMPBELL, 88 La Salle-st., Suite 33.

YOUNG MAN—TO RUN ON TRAINS. NEWS stand, Union Depot, down-stairs.

WANTED—FEMALE HELP.

Bookkeepers and Clerks.

ASSISTANT—EXPERIENCED IN GENERAL office work; state age, salary, refs., etc. Address L 247, Tribune office.

BOOKKEEPER—EXPERIENCED LADY; ONE who also understands stenography preferred. Address L 125, Tribune office.

CASHIER—LADY; BOOKKEEPER; STATE where last employed. Address L 271, Tribune.

GIRLS—SEVERAL, 16 YEARS OF AGE, TO FILL orders in stockroom; no writing; salary, $8. Address N F 559, Tribune office.

LADY GERMAN CORRESPONDENT—ONE WHO can take English dictation; good, steady position to right party. Address P 60, Tribune office.

Domestics.

CHAMBERMAID—AT THE NORTH SHORE Hotel.

DINING-ROOM GIRLS—EXPERIENCED, AT once; $6 week. 3854 Cottage Grove-av.

HOUSEWORK—YOUNG GIRL TO ASSIST IN general housework; good home; 3 adults in family; moderate wages; no letters answered. 264 S. Davlin-st.

HOUSEWORK—COMPETENT GIRL FOR GENeral housework; $20 a month. Room 512, 112 Dearborn-st.

HOUSEWORK — IMMEDIATELY; EXPERIenced girl for general housework; small family. 4000 Ellis-av.

HOUSEWORK—GIRL FOR HOUSEWORK, AT once. 4730 Calumet-av., 1st flat.

HOUSEWORK—GERMAN GIRL FOR GENERAL housework; small family. 2d flat 4724 Perry-av.

Housekeepers.

HOUSEKEEPER—ONE WILLING TO TAKE INterest in and competent to take charge of raising and selling poultry and pet stock; some money and furniture desirable but not necessary; give full particulars in letter. Address L 293, Tribune office.

Seamstresses and Dress

CITY REAL ESTATE.

FOR SALE—4 STORES INSIDE THE LOOP, cheap; Stickney and Chicago acres; 10 years' time; 3 corn. on Wash. Park; no one can undersell me. NELSON THOMASSON, 85 Dearborn-st.

FOR SALE—SALOON CORNERS, HARRISON, Madison, and Van Buren-sts.; prices from $5,000 to $35,000. WHITESIDE & WENTWORTH, 140 Dearborn-st.

FOR SALE—EQUITIES IN WELL LOCATED apartment bldgs., from $10,000 to $100,000. F. E. STANLEY, 72 and 74 Dearborn-st.

FOR SALE—WE SELL ALL KINDS OF REAL estate and trade equities. KING, 84 La Salle.

SOUTH SIDE REAL ESTATE.

FOR SALE—THE HANDSOME NEW MODERN houses on 34th-st., between Cottage Grove and Rhodes-avs., all hardwood finish and floors, 2 baths, sanitary plumbing, hot water heat; every imaginary convenience; small cash payment, balance in semi-annual payments at 4 per cent. Why rent when you can buy on such terms?
D. G. HAMILTON, J. P. ALLEN,
100 Washington-st.

FOR SALE—6067-39 ASHLAND-AV., 2 LARGE frame store and flat bldgs.; would cost to build $1,500 each, with lots each 25x125, paved with brick and paid; worth $40 ft. Our price for all only $1,250 each. WATSON & BARTLETT, 160 Washington-st.

FOR SALE—NEW, COZY, 6-ROOM STONE front res., Woodlawn, all oak finish, plate glass, steam heat, etc. Will exchange clear for modern 8-flat and assume or pay cash.
KINNEY & STANDISH, 185 Dearborn-st.

FOR SALE—WOODLAWN-AV., BET. 56TH AND 57th-sts., 2 NEW BRICK MANY-ROOM FLATS, near Alley L, III. Central, and University of Chicago.
W. A. PRIDMORE, 234 La Salle-st.

FOR SALE—FINE KENWOOD CORNERS—All well located; best class of surroundings; frontage of from 50 to 150 feet; prices right.
TROTTER & KIMBALL, 132 La Salle-st.

FOR SALE—5620 AND 22 SHIELDS-AV. AND 442-444 56th-ct., 2 2-story houses and double flat bldg. in rear, 8 and 4 room flats; sell for less than they cost to build. 452 56th-ct., 1st flat.

FOR SALE—7117-7119 NORMAL-AV., NEW 4 flats, 2 story, stone front; a splendid investment; will bear close investigation. Apply lumber yard early. 7101 Wallace-st.

FOR SALE—CHOICE BUSINESS AND RESIdence lots, Armitage, 41st, and 42d-avs.; bargains; see them. Delamater, 88 Washington.

FOR SALE—A BARGAIN—5683 SHIELDS-AV., 2-story cottage, 25x117, opp. 56th-st. Address 452 56th-ct., 1st flat.

FOR SALE—TO BUY A HOME ON THE BOULEvards or in Kenwood district go to MATSON HILL, 414 Home Insurance Bldg.

FOR SALE—OR LEASE—BY E. GOODRIDGE & CO., 58 Washington-st., 21x165 ft., northeast corner 35th-st. and South Park-av.

FOR SALE—35X120, EAST FRONT, HALSTED, near 60th. 183 Warren-av.

FOR SALE—6311 DREXEL, 12 FLATS, $14,000; rental $1,800; cash $1,500, balance easy from rents

WEST SIDE REAL ESTATE.

FOR SALE—OR EXCHANGE—THE BEST COR. on Ashland-av.; size 48x151, with large brick res.; cost $12,000; the improvements alone cost more. WATSON & BARTLETT, 160 Washington.

FOR SALE—W. ADAMS, WEST OF 48TH-AV.—Five lots left; each 25x125; for $350, cash or terms. DUNLAP & SMITH & CO., 100 Dearborn-st.

FOR SALE—96 LOTS, 43D-AV. AND POTOMAC; $200; 12 lots, Thomas and 49th-av. $250. 183 Warren-av.

FOR SALE—$6,800, ALMOST HALF COST, fine clear residence; steam heat; Warren-av., near Robey. R. J. Langhenry, 146 La Salle-st.

NORTH SIDE REAL ESTATE.

FOR SALE—A FINE STONE FRONT FLAT, finished in hardwood; modern; mosaic floors; Tennessee marble steps; open plumbing; sideboards, mantels, etc.; $5,500; $500 down, $50 per month and interest; within one mile of the Loop. Northwestern Elevated, Sheridan Park; plans at this office. SAM. BROWN, JR., & SON, 1001, 155 La Salle-st.

FOR SALE—NORTH SIDE COTTAGES; $25 down, $10 monthly; West Side the same. SAM. BROWN JR. & SON, 1001, 155 La Salle-st.

FOR SALE—OR EXCHANGE—FOR LAKE VIEW lot, 2-story frame. 883 Orchard-st.

SUBURBAN REAL ESTATE.

FOR SALE—AT NORWOOD PARK—25 MINutes' ride, beautiful residence, 14 rooms; modern improvements; large grounds and stable.
JAMES A. MILLER, 129 S. Clinton-st.

FOR SALE—WILMETTE BARGAINS—ARE YOU looking for a home? If so call and see me; I have several pieces and must be sold. Assets Realization Company, 1207 Columbus-av.

FOR SALE—2-STORY FRAME BUILDING, 44½ ft. lot 187x280; good location for factory; near depot. Owner, CHASE, 107 Dearborn-st.

FOR SALE—ACRE LOTS ON WOODED HILLS at Palos Park; $300 and up; altitude 150 feet; fare, 15c. MONSON & CO., 144 La Salle-st.

FOR SALE—SEVERAL CHOICE CORNERS LOcated in North Evanston; an absolute bargain.
SOUTHARD & TRAINER, 234 La Salle-st.

FOR SALE—ONLY $2,500—8-ROOM HOUSE, stone foundation, furnace, etc.; 50-ft. lot. Berwyn. W. J. ANDREWS, 134 La Salle-st. R. 523.

FOR SALE—HOUSES AND CHOICE BUILDING lots in Sheridan Park and Edgewater. J. C. SCOVEL, 125 S. Clark-st.

FOR SALE—WINNETKA, GLENCOE, AND other north shore suburbs; houses, lots, and acres. E. N. WEAGE & CO., 100 Washington-st.

FOR SALE—OAK PARK AND AUSTIN HOUSES, $5,250, $4,500, $3,000, $5,500; new, modern, central. WEAGE & ROSE, 100 Washington-st.

FOR SALE—RIPARIAN RIGHT LOT, 100X175, Wilmette; overlooks Sheridan road; trees, bluff. WM. LLOYD, 1242 Ravenswood-pk.

COUNTRY REAL ESTATE.

FOR SALE—FINE 117-ACRE DAIRY FARM, one mile from village, 27 miles from Chicago, on Milwaukee-av. and Desplaines River; 100 acres cultivated, orchard, balance pasture and woodland; 10-room house, barn, 60 cows, 2 silos, dairy and farm, stables, granaries; an ideal productive country home. DR. FRICKE, Park Ridge, Ill.

FOR SALE—HOMESEEKERS' PERSONALLY conducted excursion to Oklahoma, Creek Nation, and Missouri points, Aug. 6 and 20; free homesteads and unimproved lands from $1.50 up; terms to suit. Stamp for literature. "Frisco" Line, 838 Marquette Bldg., Chicago.

FOR SALE—40 ACRES, BERRIEN CO., MICH., near Coloma; over 15 acres of peaches and apples; 10 acres small fruit; $2,500. F. A. HENSHAW & Co., 97 Washington-st.

PLANTATION AND FRUIT LANDS, ETC.

FOR SALE—190 ACRES, BEST FRUIT LAND IN the country; thousands of elegant fruit trees; 9-room house, 6-room tenant house, large barn; river boat landing on property.
E. TRACY, Secy.
Chicago-Beaumont Oil Co.
New York Life Bldg., Chicago.
Suite 718, 171-5 La Salle-st.

REAL ESTATE WANTED.

WANTED—HOUSES, FLATS, LOTS, ACRES, and other property, south of 12th-st., Cicero, listed with us for sale or rent. WILLIAM W. WARE, 200, 84 Van Buren-st. Branch office 52d-av. and 35th-st., Morton Park.

WANTED—MODERN 8-FLAT BLDG., NORTH of 22d-st., near N. W. L. for an immediate cash customer.
CALLAN & VARTY, 145 La Salle-st.

WANTED—COTTAGE FOR CLEAR LOTS; GIVE price and particulars. J. H. POAGE, 168 La Salle-st.

WANTED—50-FOOT LOT, AUBURN PARK, east of Rock Island tracks; give best price and terms. Address L 241, Tribune office.

WANTED—RESIDENCE IN KENWOOD; PARTY will pay cash for a bargain.
H. H. WALKER & CO., 201 Tacoma Bldg.

WANTED—AN 8-ROOM HOUSE AND LOT, modern, in Wilmette or Winnetka, cost about $4,000. H. ELLIOT, 125 La Salle-st., Room 600.

REAL ESTATE TO EXCHANGE.

TO EXCHANGE—
80 lots in growing Western city, $100 each, clear and good property; for Chicago flat equity or stock of goods; pay or take cash difference.
CARR, 424 N. Y. Life Bldg.

TO EXCHANGE—SOUTH PARK-AV., NEAR 54th, large stone front residence; want business property. CHARLES L. SCHAAR, 184 La Salle-st. Specialty: "New Method" Real Estate Sales.

FOR EXCHANGE—$22,000 EQUITY IN ELEgant 12-room brick residence, Washington Park; rents $4,200. Want choice clear vacant or farm. C. H. MULLIKEN, 108 Dearborn-st.

DENVER VACANT FOR CHICAGO IMPROVED or vacant; nicely located, Capitol Hill and Highland Park sections of the city; no incumbrance. Address H 154, Tribune office.

N. S. COR. 50X129, WITH TWO DETACHED brick flat bldgs. and house; rent $1,100; mtge. $6,500; want other property, clear, or assume.
R. J. LANGHENRY, R. 713, 145 La Salle-st.

FOR EXCHANGE—2-STORY FRAME FLAT on Melrose-st., near lake, for vacant.
W. F. LUELMMER & CO., 1800 N. Clark-st.

REAL ESTATE LOANS.

FOR SALE—MORTGAGES AND MASTERS' CERtificates for sale. Apply to WILLIAM W. WEARE, 200, 84 Van Buren-st.

MONEY TO LOAN ON CHICAGO AND SUBurban real estate, repayable monthly.
STEPHEN A. SHELDON & CO., 34 Clark-st.

WANTED—$16,000 AT 4 PER CENT; SECURITY, $100,000; improved.
HABERER & DELFOSSE, 95 Washington-st.

TO LOAN—5 PER CENT; ANY SUM; BUILDING loans; w. take notes on security; no delay.
EDWIN WYNN & CO., 162 La Salle-st.

SIDNEY LOEB & CO., 126 LA SALLE-ST., LOAN MONEY ON CHICAGO REAL ESTATE AT LOWEST RATES; NO DELAY.

McLANE & GUNN, 100 WASHINGTON-ST.—Real estate loans; we pass on security; no delay; small expense; building loans made.

MONEY TO LOAN ON IMPROVED REAL ESTate at 5 and 6 per cent interest. WALTER T. DWIGHT & CO., 95 Washington-st.

JOHN E. COLNON & CO., 90 WASHINGTON-st.—Loans on real estate; best terms; no delay; we pass on security; building loans a specialty.

REAL ESTATE LOANS.

MONEY TO LOAN WITHOUT COMMISSION ON Chicago and suburban property at 5 and 5½ per cent, according to security; liberal prepayment privileges if desired.

Building loans a specialty.
Prompt attention given to applications.
ROSE & COMPANY, 106 Dearborn-st.

CHANDLER MORTGAGE COMPANY
(Not Incorporated).
FIRST MORTGAGES BOUGHT AND SOLD.
FIVE AND ONE-HALF PER CENT.
New apartment building bonds in denominations of $500 on sale.
110 DEARBORN-ST.

MONEY TO LOAN ON CHICAGO REAL ESTATE at 5 and 5½ per cent; no attorney's fees; privilege to pay all or part before maturity and stop interest thereon. Building loans made.
ROSE, QUINLAN & CO., 70 Dearborn-st.

BEST TERMS TO GOOD BORROWERS ON IMPROVED AND VACANT PROPERTY. BUILDING LOANS.
PEABODY, HOUGHTELING & CO.,
164 DEARBORN-ST.

ALWAYS HAVE MONEY TO LOAN ON CHIcago real estate at current rates; no delay. GOLD MORTGAGES FOR SALE.
CANNELL & McCLURE, 107 Dearborn-st. Lake View office, 1808 Clark-st., near Roscoe.

MONEY LOANED WITHOUT COMMISSION AT LOWEST CURRENT RATES. ON IMPROVED REAL ESTATE.
R. PRINDIVILLE, R. 517 Chi. Stock Exchange.

THE ROYAL TRUST COMPANY-BANK, 108 Jackson-blvd.
MAKES BUILDING LOANS IN 24 HOURS.

MONEY TO LOAN—
ON IMPROVED CITY PROPERTY, from 4 to 6 per cent, according to amount of security.
MEAD & COE, 100 Washington-st.

5% —REAL ESTATE LOANS— 5½%
No commissions—no attorney's fees.
BUILDING LOANS—PROMPT INSPECTION.
WM. C. REINEMANN & CO.,
MORTGAGE BANKERS, 96 LA SALLE-ST.

MONEY TO LOAN ON REAL ESTATE—
GRAHAM & SONS, Bankers, Fire Insurance, and Steamship Agents, 134 W. Madison-st. Open evenings.

MONEY TO LOAN—
We have a large amount of Chicago money and will act promptly on all applications; lowest rates.
MADDEN BROS., 204 Dearborn-st.

GREENEBAUM SONS, BANKERS
Corner Clark and Randolph-sts. 84 Dearborn-st.

LOANS MADE ON CHICAGO REAL ESTATE AT LOWEST RATES.

WHY NOT BUILD A HOME ON THAT LOT OF yours? We put it up complete and furnish the money; 100 sets of plans; payments like rent.
CASE & PADDOCK, Contractors, 115 Dearborn-st.

REAL ESTATE LOANS IN ANY AMOUNT AT lowest rates on approved real estate security, prepayment privileges.
BARNES & PARISH, 804, 145 La Salle-st.

MONEY TO LOAN AT LOWEST RATES—PAYAble in currency.
DUNLAP & SMITH & CO., 100 Dearborn-st.

MONEY TO LOAN ON VACANT AND IMP.; lowest rates. O. F. GIBBS & CO., 125 La Salle.

MONEY LOANED AT LOWEST RATES—Building loans.
J. H. VAN VLISSINGEN & CO., MONEY loaned on Chicago real estate at lowest rates; immediate inspection. Second floor. 95 Dearborn-st.

HART & FRANK, 128 AND 130 WASHINGTON-st.—Loans on Chicago real estate and building loans made at lowest market rates. No delay.

FOR SALE — SIX PER CENT GOLD MORTgages bought and sold. SAM. BROWN JR. & SON, 1001, 155 La Salle-st.

LOANS ON IMPROVED REAL ESTATE IN Chicago at current rates. The Equitable Trust Co., Dearborn and Madison-sts.

INTEREST RATES 4½ TO 6 PER CENT; WANT choice real estate loans; building loans made. KOZMINSKI & YONDORF, bankers, 73 Dearborn.

MONEY TO LOAN ON CHICAGO REAL ESTate at lowest rates.
WM. D. KERFOOT & CO., 85 Washington-st.

MONEY TO LOAN AT LOWEST RATES ON approved Chicago real estate security.
KNIGHT & MARSHALL, 97 Clark-st.

EDGAR M. SNOW & CO., 101 WASHINGTON-st., loan on Chicago improved real estate; lowest current rates; no delay; we pass upon security.

WESTERN STATE BANK—
N. W. cor. La Salle and Washington-sts.
Loans made on Chicago real estate.

BAIRD & WARNER, 99 LA SALLE-ST., MAKE LOANS ON REAL ESTATE; LOWEST RATES; QUICK ACTION.

IF YOU WANT TO BUILD A HOME I WILL loan you money; plans, etc.; build and guarantee your home complete. Phil. Lauth Jr., 125 La Salle.

FINANCIAL.

MMMMMMMMMMMMMMMMMMMMMMMMMMMMMM
WE
LOAN
MONEY
ON YOUR PLAIN NOTE,
without any other indorser, at 12% half the rates of other concerns.
OPEN EVERY EVENING.
LOUIS WEBER & CO.,
Clark and Harrison-sts.
MMMMMMMMMMMMMMMMMMMMMMMMMMMMMM

LIFE INS. POLICIES PURCHASED — LOANS on some, 6%; endowment, tontine, and distribution policies discounted at 6%; give higher cash and loan values than companies; real estate, bank, stables, granaries; an ideal productive country home. DR. FRICKE, Park Ridge, Ill.

SALARY LOANS QUICK.
No indorser or mortgage.
Confidential and courteous treatment.
Best terms and easy payments.
J. A. BREWER & CO., 84 Adams-st., Suite 23.

LIFE INSURANCE POLICIES PURCHASED—Loans on same, 4 per cent per annum. Give larger cash and loan values than companies.
RICHARD HERZFELD, 171 La Salle-st., R. 813. Established 1874.

WE ARE LOANING MONEY TO HONEST SALARIED people on their own names at low rates; everything entirely confidential. American Credit Co., Suite 502, 84 La Salle-st.

LOANS TO ALL CLASSES OF SALARIED PEOple; low rates and easy payments; quick results; confidential; call or write. Railway Employes' Supply Co., R. 501, 305 Dearborn-st.

SALARIED PEOPLE, RETAIL MERCHANTS, teamsters, boarding-house keepers, etc., furnished money without indorsers; easy payments. TOLMAN, 1622 Masonic Temple.

MONEY LOANED SALARIED EMPLOYES without mortgage, without indorser; quickly, quietly; easy rates, easy payments.
E. M. BENNETT & CO., Suite 81, 84 Adams-st.

LOANS TO SALARIED PEOPLE AT RATES 1-3 to ½ lower than elsewhere; repayments easy; business strictly confidential. Independent Credit Co., Room 350, 125 La Salle-st.

MONEY LOANED SALARIED PEOPLE HOLDing permanent positions with responsible concerns on their own names at half rates; amounts and payments to suit. Room 301, Atwood Bldg.

WILL SELL AT DISCOUNT $750 INTEREST coupons of Chicago Heights Bonds. Address L 294, Tribune office.

PARTY ON $1,500 SALARY WANTS LOAN OF $300 one year at 12 per cent; best references. Address L 242, Tribune office.

PRIVATE PARTY LOANS MONEY TO HONEST salaried people, shop and factory hands, railroad employes, etc. R. 840, 125 La Salle-st.

YOU CAN GET ALL THE MONEY YOU NEED by asking for it; quick and WAY DOWN COST. If employed. PEEK, 84 La Salle-st.

BELGIAN OIL STOCK ADVANCED TO 30C; BUY now; advancing. 171 La Salle-st., 512.

SALARIED PEOPLE, DON'T BORROW MONEY at 10% per month; I loan at 6%. H C 421, Tribune.

WANTED—$800 LOAN FROM PRIVATE PARty; ample security. Address L 258, Tribune.

SALES COMPANY STOCK FOR $15,000 CASH; will net 12 per cent per annum. 292, Tribune.

PRIVATE PARTY WILL LOAN HONEST SALaried employes. Room 77, 103 Randolph-st.

PERSONAL PROPERTY LOANS.

RELIANCE LOAN CO.,
108 Washington-st., Room 504.
Title and Trust Building.

SOUTH SIDE OFFICE—
110 W. 47th-st., corner State-st.

WEST SIDE OFFICE—
567 W. Madison-st., Room 2, corner Ogden-av.
Loans made on furniture, pianos, horses, wagons. Property left in your own possession. Our South and West Side offices are open evenings until 9 o'clock to accommodate people living on South and West Sides. Lowest rates in city.
BEST TERMS TO GOOD BORROWERS.

MONEY— MONEY.
$ PER CENT PER MONTH
ON
Diamonds, watches, jewelry, sealskins, musical instruments, guns, bicycles, silverware, pianos, bric-a-brac, and any kind of merchandise of value.
FROM $1.00 TO $5,000.00.
NO WAITING.
Remember, only 3 per cent per month at
131 SOUTH CLARK-ST. WEBER BROS.

AMERICAN LOAN CO.—LOANS ON PIANOS, furniture, fixtures, etc., anywhere in Cook County, without removal, for one month to one year; also on salaries, diamonds, watches, seal-skins, etc.; lowest rates; NO OTHER CHARGES; you can repay as you desire. Call and see us; no publicity; fair and honest treatment.
140 DEARBORN-ST., ROOM 75.

CHEAPEST RATE IN CITY—
LOANS ON FURNITURE, PIANOS, HORSES, WAGONS, ETC.
HOPKINS,
167 DEARBORN-ST., ROOM 304.
555 Lincoln-ave. and 11 Blue Island-av., Room 307.
[Branch offices open evenings until 8:30.]

MONEY LOANED PRIVATELY ON FURNIture, pianos, horses, carriages, without removal, at lowest rates. If you want money and friend, too, call on me. Live and let live is my motto. Time and payments to suit borrower.
A. H. WILLIAMS, 69 Dearborn-st., Room 28.

ALL HONEST PEOPLE CAN LOAN ON FURNIture, pianos, horses, wagons, carriages without removal, and worthy people can have their loans taken up at half the usual rates. If you present this ad. in person to me RICHARDSON, 142 La Salle-st., Room 2. Otis Block.

512 FIRST NATIONAL BANK BLDG. 512
164 Dearborn-st., corner Monroe.
Low rates and square dealing to responsible people on household goods, warehouse receipts, etc.
Full information cheerfully given, or write and we will call.
CHICAGO SECURITY AND CREDIT CO.

I WILL LOAN YOU MONEY ON YOUR FURniture, pianos, etc. I only do a small business, but have the best trade. Call on me; rates reasonable. A. FRENCH, 128 La Salle-st., Room 3.

PERSONAL PROPERTY LOANS.

DO YOU WANT MONEY? IF SO, CALL ON
ALPHEUS M. SMITH, INVESTMENT BANKER, 100 WASHINGTON-ST., ROOM 901.
You can borrow any amount you want on
EASY TERMS, AT LOWEST RATES.
ON FURNITURE, PIANOS, HORSES, CARRIAGES, ETC., WITHOUT REMOVAL.
ALSO TO SALARIED PEOPLE WITHOUT MORTGAGE.
Payments arranged to suit convenience of borrower; partial payments can be made at any time, reducing interest accordingly.
No charge taken in advance. You get the full amount of the loan in cash.
You can deal with us quickly, privately, satisfactorily, and confidentially.
It will be to your advantage to call at my office before borrowing elsewhere.

ALPHEUS M. SMITH, INVESTMENT BANKER, 100 WASHINGTON-ST., ROOM 901.
TELEPHONE CENTRAL 3721.

MONEY. MONEY. MONEY.
ARE YOU IN NEED OF MONEY?
IF SO, YOU CAN BORROW ANY AMOUNT YOU WISH FROM $20 TO $1,000 ON THE FOLLOWING SECURITY, LOCATED ANYWHERE IN COOK COUNTY:
HOUSEHOLD FURNITURE, PIANOS, HORSES, CARRIAGES, WAGONS, WAREHOUSE RECEIPTS, OR ALL VALUABLE PERSONAL PROPERTY.
THE PROPERTY TO REMAIN UNDISTURBED AND FOR YOUR USE. YOU CAN GET THE MONEY, THE DAY YOU MAKE APPLICATION AND WITH NO PUBLICITY; LOAN CAN BE PAID FOR IN ANY INSTALLMENTS THAT SUIT THE BORROWER. LIBERAL PAYMENT SO MADE WILL LESSEN THE COST OF THE LOAN. THERE ARE NO RESTRICTIONS ON YOUR MOVEMENTS. YOU INCUR NO CHARGE OF ANY KIND TAKEN OUT IN ADVANCE. YOU RECEIVE THE FULL AMOUNT OF THE LOAN IN CASH.
MAIN OFFICE OF
THE CHICAGO MORTGAGE LOAN CO.,
115 DEARBORN-ST.,
ROOMS 216 AND 217.
THE CHICAGO MORTGAGE LOAN CO.,
161 W. MADISON-ST., ROOM 12.

LIBERAL ADVANCES, WITHOUT DELAY, ON FURNITURE,
PIANOS, HORSES, WAGONS,
CARRIAGES, ETC.
OR ON PERSONAL PROPERTY OF ANY KIND, WITHOUT REMOVAL.
LOWEST AND MOST FAVORABLE TERMS.
FAIR AND EQUITABLE TREATMENT
AT THE OFFICES OF
FIDELITY MORTGAGE LOAN CO.,
134 MONROE-ST., FIFTH FLOOR,
CORNER CLARK.
301 W. 63D-ST., COR. WENTWORTH-AV., WOODLAWN.
BEFORE BORROWING CALL AND SEE US AND YOU WILL FIND IT GREATLY TO YOUR ADVANTAGE.
ENGLEWOOD OFFICE OPEN EVENINGS.

LOANS ON WATCHES, DIAMONDS, AND JEWelry at lowest rates. SLATTS & POE, reliable American pawnbrokers, 167 S. Clark-st.

MEDICAL AND HOSPITALS.

RELIABLE HOME SANITARIUM—
OFFICE, 99 MADISON-ST., COR. DEARBORN, SUITE 317. HOURS, 9 to 6; SUNDAY, 10 to 2. DR. BIGELOW, CHICAGO'S OLDEST SPECIALIST, treats all diseases and complications of women, no matter what form or stage; need operation, pain, or danger; when others fail to cure you don't be discouraged; call on us; we guarantee positive cure or no pay required.
The Reliable Home Sanitarium has been before the public for many years, and is comfortably arranged for ladies having to undergo treatment, and home for infants; lady and gent physicians in attendance; moderate terms; will accept two to three weeks for service. Elegant private accommodations for ladies in need of personal consultation and examination free.

DR. KINGSTON HANNA,
GRADUATE OF EDINBURG, SCOTLAND.
78 STATE-ST., ROOM 32, THIRD FLOOR.
Hours, 9 to 12 and 2 to 5. Sundays, 10 to 12.
SKILLFUL treatment of all DISEASES and COMPLICATIONS of women, by PAINLESS methods, which relieve the most obstinate cases in a few hours. Private home provided. LADY CONSULTANT daily, 10 to 2. SPECIAL attention before and during confinement. Consultation free. Reasonable fees. LONGEST ESTABLISHED and MOST EXCLUSIVE office for ladies in Chicago.
EVENINGS by appointment.
PRIVATE RESIDENCE, 3400 INDIANA-AV.

THE ONLY EXCLUSIVE OFFICE FOR WOMEN.
DR. E. J. DENNIS. DR. E. J. DENNIS.
PHYSICIAN AND SURGEON.
1115 MASONIC TEMPLE.
The only physician in Chicago who devotes the whole of his time to the treatment of diseases of women.
SKILLFUL AND SCIENTIFIC TREATMENT OF ALL DISEASES PECULIAR TO WOMEN by improved and painless methods. Prompt relief guaranteed in every case. NO DETENTION FROM OPERATION, PAIN, OR DANGER. Consultation and advice free. Private home if desired for ladies during confinement. Lady physician in attendance if desired. Office hours, 10 a. m. to 6 p. m. Sunday, 10 a. m. to 1 p. m.

LADIES— LADIES. LADIES.
Dr. W. F. Briney physician and surgeon. City office, suite 610, 167 Jackson-blvd. Hours, 9 to 4. Sundays, 9 to 12. Tel. Central 3578.

Relief and skillful treatment of all diseases and complications peculiar to women without pain or inconvenience. Satisfaction guaranteed or no charge. Long standing, obstinate cases yield in a few hours. The only exclusive office for ladies. Elegant suburban sanitarium; none will compare with it for pure air and sunlight. Cheerful rooms. Patients under my care are unable to pay usual fees. Terms quoted only after personal examination.

"VIRTUAMA" IMPARTS HEALTH AND strength; let any person suffering from pain in back, physical decline, mental diseases, nervousness, or any of the evidences of loss of strength in the blood or nerves should give these tablets a trial. $2 and $5 sizes. DALE & SEMPILL, 135 Clark-st., Chicago. WELD & HALL, Elgin, Ill.

DR. WOOD, 121 LA SALLE-ST.—OLD GRADUate, physician, 30 years; SPECIALIST; permanently in DISEASES of women; home for private cases; advice free; success guaranteed. Hours, 9 to 5.

A LEGITIMATE LYING-IN HOSPITAL for women during pregnancy and confinement. Free to the deserving poor. Adams-st. House physician. 'Phone 466 Monroe.

MRS. YANNE, 2509 WABASH-AV.—PRIVATE home for ladies before and during confinement; best care in Chicago; reasonable terms; private always reasonable; 40 years' exp. Tel. Green 1001.

LADIES—CALL OR WRITE TO THE CITY OFfice of THE LAKE SANITARIUM, Room 307, 99 to 103 Madison-st., cor. Dearborn. Expert; terms most reasonable. Hrs. 9 to 6. Sunday 10 to 1.

IDA VON SCHULTZ. 493 N. CLARK-ST., DR. OF delicate obstetrical cases; careful treatment; confinement: 25 years' experience; elegant home for private cases. 'Phone North 945.

BOARD AND NURSING TO LADIES EXPECTING CONFINEMENT.
Doctor's private residence. 2328 Michigan. 2328.

DR. W. B. CARROLL—SPECIALTY DISEASES of men only; 35 years' exp. Office, 416 Inter-Ocean Building. 159 Dearborn-st.

ADELE CORNELIUS, EXCLUSIVE HOME FOR ladies, confinement; 16 yrs.' exp. 275 Wells-st.

MRS. REB, CONFINEMENT HOME, 25 YEARS' experience. 606 Wells-st., cor. North-av.

LADIES TREATED SUCCESSFULLY. $5. DR. HASENCLEVER, 970 W. Madison. Advice free.

CLAIRVOYANTS.

PROF. MARSHALL,
259—MICHIGAN-AV.—259.
PROFESSOR MARSHALL, by his advice, brings success, removes all family troubles and estrangements.
HE GIVES ADVICE ON BUSINESS, speculation, investments, insurance, changes, travels, health, sickness, love, divorce, MARRIAGE, LAWSUITS, separations, WILLS, deeds, mortgages, patents, CLAIMS, collections, etc. He will tell you what trade, business, or profression you are adapted for.
LOVE, COURTSHIP, AND MARRIAGE.
Gives truthful revelations on all love affairs, troubles, marriage, divorce, conflicts, restores lost affection, reunites the separated, settles lovers' quarrels, tells you WHEN AND WHOM YOU WILL MARRY, and how to win the man or woman you love, and how to make your husband or wife true to you, and how to overpower all your enemies; gives full power how to control and charm any one you love or meet.
HE NEVER FAILS TO GIVE PERFECT SATISFACTION.
By consulting Prof. Marshall you will learn how to preserve health, retain youth, and restore lost vitality.
You are told how to avoid weakness, warned against all treacherous friends. Locates buried treasures, mines, old estates, lost friends, etc.
He will tell you EVERYTHING.
He will tell you YOUR NAME. In all tells your life from the cradle to the grave, and exactly what you want to know.
Remember the REDUCED PRICE. Satisfaction given or no fee taken. Hours, 10 a. m. to 9 p. m., Sundays included.

PROF. E. MARSHALL, 259 MICHIGAN-AV.

PROF. C. F. LEON,
1224—MICHIGAN-AV.—1224,
NEAR 12TH-ST.
PRINCE OF CLAIRVOYANTS, MEDIUMS, READS PAST, FUTURE CORRECTLY.
Advice on business, lawsuits, love, marriage, divorce, family affairs, guides to success.

$5 READINGS FOR $1 BY LI HUNG FONG, THE world's greatest Chinese clairvoyant and palmist, 209 Michigan-av.; opp. Logan monument. Your past, present, and future; satisfaction given or no fee accepted; full readings by mail, $1; a brief but substantial reading for 50c. Hours, 9 a. m. to 8 p. m.
Li Hung Fong is the best and cleverest clairvoyant in the city.—Record-Herald of April 21.

MME. DERMONDY, CLAIRVOYANT AND TRANCE MEDIUM—TRUTHFUL IN HER PREDICTIONS, RELIABLE IN HER ADVICE.
Every secret in your life revealed. Tells you how to overcome all your troubles and be successful in love and business affairs. Locates lost treasures, mines, etc. Letters answered; price within the reach of all. 351½ WASHINGTON-BLVD.

MADAME KOHN, RELIABLE CLAIRVOYANT; reveals your entire life, asking no questions; works strongest through sympathy; hours 10 a. m. to 9 p. m. 413 E. North-av., near Wells. Flat 6.

JULIA STEELMAN NICHOLS, MEDIUM, NOW in Chicago. Advice daily. 249 Wells. Lincoln Park. Public seance Sun. night, Athenæum, 20 Van Buren. Investigators invited.

ARRIVAL! ARRIVAL! OF THE EUROPEAN wonder, COUNTESS DU PLESSES. Know thy destiny. 1403 Michigan-av.

MME. LULU, FORTUNE TELLER. FULL readings; ladies, 25c; gents, 50c. 257 W. Madison.

PROF. L. G. KEY, ASTROLOGER, 32 YEARS' experience, 15 in Chicago. 1406 Masonic Temple.

MME. JOSEPH, FORTUNE TELLER, PALMIST; ladies, 25c; gents, 50c. 392 W. Madison-st.

MME. LA ROUHE, CARD READER AND SEER. 765 Madison, 1st flat, front. Satisfies all.

MINES AND MINING.

J. DUNRAVEN YOUNG, ANAL. CHEMIST AND assayer, 1732 Monadnock. 'Phone Har. 2423

BUSINESS CHANCES.

THE TEXAS-AMERICAN OIL COMPANY HAS just been incorporated under the laws of Illinois. The company owns and controls 16 tracts of land in the Beaumont oil district; one tract on Spindleton Heights, within 200 yards of four gushers, which produce more oil than all the other oil fields in the United States combined. We are sure to get a gusher, and a gusher is worth $5,000,000.
The company is being financed by the following Board of Directors: Hon. Thad. C. Pound, Chippewa Falls, Wis., ex-Lieut. Governor and congressman for Wisconsin; Mr. Clarence F. Howard, St. Louis, Mo., Pres. of Shickle, Harrison & Howard Iron Co.; Judge Wm. Prentiss, Ashland Blk., Chicago; Mr. August Junge, Pres. Heissler & Junge Baking Co.; Mr. Isaac Reim, Chicago, Ill., Manager for Stephen Cooper & Co., Chicago; Mr. Newton Hathaway, M. D., Atlanta, Ga.
A small block of the treasury stock is now offered at 25 cents on the dollar. When we strike oil each dollar invested will be worth $20. Full particulars at offices of the company, 1134-36 Stock Exchange Bldg.

GALVESTON, TEXAS, JULY 27, 1901—
W. A. MILLER, Agent,
408 Ashland Block, Chicago:
Seaboard well No. 1 through heavy oil sand and ten-inch casing now in state, which may prove to be the cap rock.
SEABOARD OIL CO.

Stop and think a minute. Do you realize what the above telegram means? It means that we are nearing a gusher and when our ten-inch casing gets through the cap rock we will have the biggest gusher in the world. One investment may make a competency for life. We are doing business and close to oil. Others are talking about it. Call at my office tomorrow or write today, tomorrow may be too late. Stock will sell much higher when oil is reached.
W. A. MILLER,
168 Ashland Block, Agent for the Company.

SURE TO GET OIL—
FEDERAL CRUDE OIL CO. of Beaumont, Tex., is drilling two wells. Their CHAISON well, located 1,420 feet south of the famous Higgins well, has reached a depth of 980 feet, and their PAGIN well, which is completely surrounded by gushers and situated only 425 feet southeast of the Heywood No. 2 well [which produces 100,000 barrels of oil per day], has reached a depth of 450 feet.
The President of this company, Mr. D. A. Duncan, is cashier and director of the Beaumont National Bank.
The capital stock of this company is $450,000. The shares are full paid and non-assessable, sold originally at 30c; now and until further notice shares may be secured at 40c.
For maps, prospectus, etc., address our Chicago agent, H. B. SIGNOR, 162 La Salle-st., Chicago.

THE PRICE OF PACIFIC RUBBER PREferred will shortly advance without further notice. Negotiations are now pending for the acquisition of 120,000 additional acres to be taken up as the company can handle it. The $10 shares redeemable at par, May, 1904, cost you today $2.50 a share. This is your chance to make over 300 per cent on your money invested. Write for reports and samples of rubber now. Make a thorough examination and apply for all the stock you can carry. Books close shortly for August issue. Only 1 2-3 per cent monthly on the investment. Application for the remaining shares at the present price of $2.50 must be forwarded at once to secure allotment.

UNITED SECURITIES CO.,
1430 Monadnock, Chicago.
66 Broadway, New York.

40,000 SHARES—
NO MORE.
The Prudential Oil Co. of Beaumont and Fort Worth, Tex., is composed of first-class Texas business men who know the oil field thoroughly and have put up their money to the limit for development. They have 10,002 acres of OIL LAND directly northeast of BEAUMONT, and the oil is there. If you want to make your money go further and get more stroke here is the opportunity. I offer 40,000 shares of PRUDENTIAL stock at TWENTY-FIVE CENTS per share—par value $1.
P. W. DORN,
103, 99 WASHINGTON-ST., CHICAGO.

SUCCESS HAS MARKED THE PROGRESS OF OUR COMPANY SINCE ITS INCEPTION.
A safe, strong, and reliable company is what you want when you make an investment. We offer the following inducements to investors in oil stock: 1st, no stockholders' liability; 2d, stock offered by Chicago business-men; 3d, 320 acres of proven oil lands; 4th, money derived from sale of stock to be used for development purposes only; 5th, par value of shares $1.00, selling price 10c; 6th, finally, economy, integrity, safety, security, and progression to no other company's interests found in the oil business. Call or write today for booklet. The Reserve Oil Co., 941 Monadnock. Directors: Hon. Edward King, Chicago; The Hon. J. Rockford, Chicago; W. R. Macdonald, Chicago; S. W. Leslie, Chicago; A. T. Van Sickle, Chicago.

SALESMEN—OF GOOD ADDRESS AND PERsonal appearance to introduce first

STATE OF GROWING CROPS

WEATHER BUREAU'S WEEKLY REPORT ON AGRICULTURE.

Drought Broken in Mississippi and Upper Missouri Valleys, but Still Prevails in Ohio and Tennessee Regions—Late Corn Improved in Nebraska, Kansas, Oklahoma, and Missouri—Condition of Cotton Better—Light Yield of Apples Indicated in East.

Washington, D. C., July 30.—[Special.]—Following is the official weekly crop report issued today by the Agricultural Department:

Intense heat prevailed during the greater part of the week throughout the central valleys, but the temperatures during the last three days were more moderate. Good rains have fallen over a large part of the drought area in the Mississippi and upper Missouri valleys, but drought conditions have become more serious in the Ohio valley and Tennessee, where the week has been rainless, except in a few localities. In the Atlantic coast districts the weather conditions have been generally favorable, except over portions of the Carolinas and Virginia, where rain is now needed. The conditions were also favorable on the Pacific coast.

Recent rains have improved late corn in portions of Nebraska, Kansas, Oklahoma, and Missouri, but the early crop was practically ruined before the rains came. In Iowa the crop has sustained less injury than in the before mentioned States, and the rainfall has been copious and well distributed. In the great corn States east of the Mississippi River, except over Northern Illinois, drought and excesive heat have continued with disastrous effects upon corn, which is now in a critical condition. In Michigan and generally throughout the middle Atlantic States and New England the corn crop is in fine condition.

Wheat Harvest General.

Winter wheat harvest is general on the north Pacific coast, with good yields. Harvesting of spring wheat is well advanced over the southern portion of the spring wheat region and has begun in the southern Red River Valley. Premature ripening has reduced the yield and quality of the crop over the southern portion of the spring wheat region, although the thrashing returns show better yields in Iowa than were anticipated. In North Dakota and northern Minnesota the crop has sustained but little injury from heat.

Oat harvest continues in the more northerly sections, having been delayed by rains in Michigan. Reports of premature ripening continue from the upper Missouri Valley. A light crop is indicated in the Middle Atlantic States.

The condition of cotton over the greater part of the cotton belt is improved, good growth and clean fields being generally reported. In Missouri, Arkansas, Tennessee, and central Texas, however, the crop continues to need rain and shedding and blooming at top in these States are extensively reported.

In the Ohio Valley and Tennessee tobacco continues to suffer from drought, but in Kentucky and Tennessee has withstood the unfavorable conditions well. In New England and the Middle and South Atlantic States the crop has made good growth. Cutting and curing continue in the Carolinas under favorable conditions.

The apple crop in the central valleys has been further injured by drought and heat and a light crop is indicated in the Middle Atlantic States and New England.

Reports from States.

New York—All crops doing well; harvest of wheat, rye, and barley well advanced, fairly good yield except in western section, where wheat was nearly ruined by fly.

Pennsylvania—Wheat and rye nearly all housed; thrashing shows most of wheat light; oats poor, as a rule; corn generally in good condition.

Florida—Citrus fruits in good condition; melons, pineapples, vegetables, and grapes plentiful; pears poor crop.

Texas—Cotton shedding somewhat and blooming to top, general condition of crop below average; sugar cane improved.

Illinois and Middle West.

Illinois—Dry and hot except in nothern section, where good showers helped crops considerably; injury to corn considerable, but good rains in three or four days will still be of great benefit; corn yield will be considerably below average, especially in southern section; in the vicinity of Springfield and south pollen dry and falling before silk forms; some fields cannot be helped; haying done; oats thrashing nearly finished, crop better than expected; gardens ruined; potatoes rotting in ground except in north; all farmers feeding stock; small streams running dry and stock water scarce; peaches small and apples nearly all fallen; stock peas good.

Indiana—Hot, dry weather injured all growing crops; corn suffering much and prospects for fair yield greatly reduced; in north portion, in districts where local showers fell, corn has good color and promises well, but elsewhere it is in a critical condition, being in silk and tassel; on bottom lands corn is suffering less and rains would improve it, but on high clay and sandy soil or where tassels burned white rains cannot save it; tobacco grows slowly; most potatoes ruined.

Michigan—General and ample rains, exceedingly beneficial to corn, pastures, and late potatoes, but delayed haying and harvest work; corn and sugar beets mostly in fine condition, corn earing; oats harvest well advanced; hay, wheat, rye, peas, and barley mostly secured, with but little damage; yield of early potatoes considerably shortened by previous dry, hot weather.

Wisconsin—Drought, which was confined to southern counties, broken by copious rains; corn, tobacco, and potatoes in southern section on upland, sandy soil probably a total failure, but elsewhere much improved; all growing crops in central and northern sections in excellent condition; haying nearing completion, crop heavy except in drought section, quality excellent; considerable oats, barley, and wheat in shock, some thrashing done, yield fair; oats generally light in weight.

In the Wheat Belt.

Minnesota—Showers since 24th benefited pastures, corn, flax, potatoes and gardens, but delayed haying in north and stacking in south; oats, barley, and spring wheat nearly all cut in south, and cutting in progress in southern Red River Valley; wheat excellent in north, but injured by premature ripening in south; extremely hot early half of week.

Iowa—Drought broken by copious and well distributed rains with very beneficial effects; extent of injury to corn crop cannot be estimated; inspection of fields show much remaining vitality in tasseling, but earing has been tardy and deficient in early planted fields; later corn promises better returns though below normal condition; best promise for crop in northern half of State, and in counties having largest acreage; thrashing returns show oats and wheat yield better than anticipated.

North Dakota—But little damage done grain by recent hot weather; early wheat being harvested, that sown late still doing well; oats, rye and barley being cut; flax continues poor; corn doing well haying retarded by wet weather.

South Dakota—Hot; early corn generally considerably damaged, late less injured and with favorable weather above half crop of corn is probable; fairly distributed showers, generous in a number of localities, revived millet, flax, corn and pastures; harvesting spring wheat and oats well advanced, about usual yield of medium grade indicated; flax and potatoes generally poor; pastures short; hay ample prospects reduced.

Deciduous fruits better than looked for in some sections; drying, canning and shipping progressing; grapes, oranges, walnuts and olives in good condition.

LAKE SHIPPING NEWS.

Freights and Charters.

CLEVELAND, O.—A fair amount of business was done today in ore and coal at the old figures. One boat was placed for Milwaukee at 40, but there is not a shipper in the business who could not take from two to five vessels. Charters: Coal—Gladstone, Ohio to Port William, 35; Hesper, Adriatic, Ohio to Duluth, 35. Ore—Grover, Cobb, Duluth to Ohio, 80; Eran, Marquette to Ohio, 70.

BUFFALO, N. Y.—Coal freights are slack again, and the only charter reported was the John Owen to Milwaukee at 40 cents.

Cleveland Strike Is Ended.

CLEVELAND, O.—Members of the Longshoremen's association, who have been on a strike since the opening of navigation, have returned to work for the Northern Steamship company and the Union Transit company.

Vessel Movements.

RACINE, Wis.—Arrived—Blanchard.

MANITOWOC, Wis.—Arrived—Wallula.

DEPOT HARBOR, Ont.—Arrived—Sauber.

SHEBOYGAN, Wis.—Arrived—Tampa. Cleared—Rust, Pratt, Escanaba.

CONNEAUT, O.—Cleared—Light—Oliver, Caledonia, Polynesia, Duluth.

LORAIN, O.—Arrived—Grace Holland. Cleared—Coal—Forest City, Detour.

MENOMINEE, Mich.—Departed—Leuty, Francomb, Gardner, Tonawanda.

GREEN BAY, Wis.—Arrived—Sheriffs, Ward. Cleared—Ketcham, Escanaba.

PORT COLBORNE, Ont.—Down—James, Rosedale. Up—Algonquin, Cleveland.

SOUTH CHICAGO—Cleared—Cornell, Marsala, Duluth; Mercur, Spalding, Escanaba. Arrived—M. T. Greene, A. Stewart, Nimick.

FAIRPORT, O.—Arrived—Fedora, Lake Shore. Cleared—Light—Continental, Marquette; Vega, Duluth.

ASHLAND, Wis.—Arrived—Minnesota, Ewen. Cleared—Alva, Minnesota, Ewen, Marina, Two Hundred Two, ore, Cleveland.

MILWAUKEE, Wis.—Cleared—Chisholm, Olympia, Duncan, Massachusetts, Vulcan. Arrived—Omaha, Mars, Aberdeen, Markham.

ERIE, Pa.—Arrived—Pasadena, Paraguay, Masaba, Stevenson. Cleared—Coal—Black Rock, Chicago. Light—Maritana, Duluth.

MARQUETTE, Mich.—Arrived—Andaste. Cleared—Oddy, Pennington, Tonawanda; Pioneer, Buffalo; Charranoga, Ashtabula; Kelley, Negaunee, Fairport.

STURGEON BAY, Wis.—Down—Magill, Davis, 11 a. m.; Soper, 1 p. m. Up—Pine Lake, 11 Monday night.; Ames and consorts, 5 a. m.; Rand, Penobscot, 7 p. m.

BUFFALO, N. Y.—Arrived—Uganda, Ionia, Aloha. Cleared—Coal—E. A. Packer, Sheboygan; Zapotec, Milwaukee. Light—Sevona, Superior; Uganda, Chicago.

ASHTABULA, O.—Arrived—Naples, Leafield, John Hutchinson, Flint, Redington, Livingston. Cleared—Coal—Warriner, Portage. Light—Penobscot, Hartnell, Duluth.

ESCANABA, Mich.—Arrived—Ira Owen, Wright. Departed—Pickands, Elk Rapids; Fairbairn, Amasonas, South Chicago; Macy, Wilson, Massachusetts, Lake Erie ports.

CLEVELAND, O.—Arrived—Bangor, Charles Elphicke, Davidson. Cleared—Coal—Pueblo, Milwaukee, Wade, Portage; Uranus, Soo. Light—Sanilac, Victory, Castalia, Duluth.

TOLEDO, O.—Arrived—Samoa, Folsom, Mary Mitchell. Departed—Wheat—Montezgie, Buffalo. Coal—Sage, Manitowoc; Tower, Duluth. Light—Cadillac, Marquette; Huyt, Hundred Five, Tasmania, Page, Nirvana, Duluth.

TWO HARBORS, Minn.—Arrived—Bannockburn, Winnipeg, Dunmore, Bunsen, Houghton, Madiera, Stone, Lockwood, City Cleveland. Cleared—Roman, Superior City; Maia, Lake Michigan ports; Bunsen, Two Hundred two, Lake Erie; Bannockburn, Winnipeg, Dunmore, Calvin, Lake Ontario.

DULUTH-SUPERIOR—Arrived—Preston, Harlem, Senator, Selwyn Eddy, Orinoco, Sawyer. Departed—Neptuna, Iron Chief and consort, Captain Wilson, Italia, Amazon, Johnson, Helvetia, Iron King and consort, Reis, Lake Erie, ore; Ward, Buffalo, flour; W. L. Brown, Depot Harbor, grain; Lockwood, Two Harbors, light.

MACKINAW CITY, Mich.—Up—Rochester, 11:30 last night; Fitzgerald, 2:20 a. m.; Orion, 2:30; Stimpson, 3:15; Two Richards, 4; Hudson, Clarion, 6; Foe consort, 7:20; Outhwaite, 8; Vance, 10:15; Taylor, 11:15; Vanderbilt, 11:30; Columbia and consort, noon; Syracuse, 5 p. m.; Tuscarora, 6; William Palmer, 6:30; Pewaukee, 7:40. Down—Juniata, 6:15 last night; Pope, 2 a. m.; Phenix, 3:15; Cranaze, 6:50; Wilbur, 11:30; Ann Maria, 2 p. m.; Dahlia, 5:30; Peck, Macy, Wilson, 7. Sheltered—J. V. Taylor, Gill. Wind northwest, twelve miles, clear.

DETROIT, Mich.—Up—Baldwin and barges, 11:30 last night; Hoyt, Alfred Mitchell, 11:50; Ralph, Harold, midnight; Republic, 3 a. m.; Mather, 3:30; Maruba, Thomas, 6; Queen of the West, Sage, 7; Swain, Moonlight, 8:10; A. D. Parker, 8:30; Governor Smith, 10; Mohawk, 10:15; North Wind, 10:30; Queen City and whaleback, Neosho, Tower, 11; Cambria and whaleback, 11:20; Arizona and consorts [arrived], 11:40; Northern Wave, 12:10 p. m.; Black, 12:40; Cadorus, Troy, 2; Rees, Norton, 2:10; Lycoming, 2:30; Quito, Page, 3:00; Curry, 6:10; Lehigh, 8; Dillah and consorts, 9:20; Neff and barge, 9:40; Waverly and consort, 6. Down—Bartlett, 9:20 last night; Castle, Rounds, Magee, Dewolf, Perew, 9:30; China, Rensselaer, 10; Robert Rhodes, 11; Livingstone, 11:30; Monteagle, 1 a. m.; Charles Elphicke, Glidden, 2; Hall, Noyes, 2:30; Davidson, 3; Corsica and whaleback, 10:30; Robert Mills, 11:50; Denver, Alcona, Alta, 12:10 p. m.; Siberia, 4:30; Whitaker, 5:40; Waldo, 6:50; Tuttle and barges, Merida, 6:30; Enda, Pontiac, 6:40; Shenandoah, Paisley, Thomas Palmer, 7:10; Frontenac, 8:50; Northman, 9.

SAULT STE. MARIE, Mich.—Up—Duncan, Favorite, Constitution, 10 last night; Lafayette, Nasmyth, Cherokee, Chippewa, 11; Rockefeller, Maida, 11:40; Castle Rhodes, 12:20 a. m.; Edenborn, Gogebic, Biwabik, Schoolcraft, Nester, Bourke, 12:30; Wilson whaleback, 2; Miami, 2:40; Nicaragua, Warner, Thompson, Mariposa, Manda, 4:20; Berlin, Elfinmere, 5; Maine, Brainerd, Buckeye, Moore, City of Toledo, 8:30; Bilwood, whaleback; Moore, 10:40; Wyanonsh, 11:30; Kalkaska, Fryer, noon; Osceola, Drake, Michigan, 2 p. m.; Cort, 2:30; Aztec, Mistec, Appomattox, Santiago, Phenix, 4:30; Emma Ely, Fitzhugh, Schuylkill, 8; Oregon, Foster, Shawnee, Shrigley, Rappahannock, Matanzas, German, Aurania, 9:30; Rolfe, Matoa, Hollister, 11:30; Johnston, Helvetia, Maricopa, Carrington, Mariska, Liberty, 1 p. m.; Williams, Parker, Presque Isle, Parque Isle, Paris, 2; Abercorn, Casey, 3:30; Watt and whaleback, Siemens, St. Louis, Champion, Buckeye Stats, 3:30; Tempest, Drake, Ralston, 4:40; Yuma, Harvard, 5:30; Manola, Corliss, 7; Wetmore, Brunette, King, 7:30; La Salle, 7:50; Nelson and whaleback, 9.

Port of Chicago.

Arrived—Li[illegible]ties, etc.—H. A. Richmond, Manistique, [illegible]ns, Ogontz Bay. Coal—Niagara, Erie; Mauch Chunk, Cleveland. Light—Gordon Campbell, Sheboygan.

Cleared—Idaho, Auburn, Montana, New York, Buffalo; G. N. Orr, Depot Harbor; Delaware, Fairport. Light—W. M. Egan, Marquette; Parana, Bayfield; I. N. Foster, Manistique; Alert, Marquette; Mueller, Detour; Advance, Menominee; G. M. Filer, Sturgeon Bay; R. L. Mott, Detour.

AUCTION AT THE CUSTOM-HOUSE

Unclaimed Merchandise Sold to the Highest Bidders—Three Women Among the Buyers.

There were bargains in abundance at a sale of unclaimed merchandise at the United States Appraiser's storehouse, Sherman and Harrison streets, yesterday morning. At times there was great rivalry among the bidders. Three of the bidders were women. They stood in the front row and bid on nearly every article offered for sale.

Colorado

and Return, $25.00

Utah, $40.00.

Dates of Sale:

Aug. 1 to 10; Sept. 1 to 10.

Low rates other days all summer on the luxurious trains,

The Colorado Special
One Night to Denver.

The Overland Limited
Two Nights to Utah.

These two fast trains provide you with the best of everything and leave Chicago daily. "Colorado Illustrated" free at

Ticket Office **212 Clark Street.** Telephone Central **721.**

Chicago, Union Pacific & North-Western Line.

The Story Is Fascinating from the Start.

"WITH MALICE TOWARD NONE"

—BY—

OLIVE BEATRICE MUIR.

Miss Muir possesses an extensive knowledge of stage life, and utilizes it to advantage in her story. Her characters are clear cut and powerfully drawn, and in speech and action are so realistic that it is not difficult to imagine that they have their prototypes in real life. The story develops so swiftly and so smoothly that the interest never flags, but continues unabated till the end. The character of Lal is one of unusual strength, and is quite unique in modern fiction.

"It can be truthfully said that 'With Malice Toward None' is a most absorbingly interesting story."—*Chicago Tribune.*

For Sale by All Bookdealers.

Published by Rand, McNally & Co.

HARPERS

New Books and the Midsummer Magazine

No. 7 American Novel Series

The Manager of the B. & A.

By VAUGHAN KESTER

Mr. Kester's novel gives a vivid and accurate picture of certain phases of American life which are of uncommon interest at this time. It is a romance of the railroad. The scene is laid in a little town in the lumber region of Michigan. $1.50.

No. 3 Portrait Collection of Short Stories

The Nineteenth Hole

By van TASSEL SUTPHEN

A new collection of golf stories by the author of "The Golficide and Other Tales." The tales are quite as amusing as those of the earlier collection, and here the humor is varied by the occasional introduction of the vagaries of the automobile. It is a book that will appeal to every golfer. With Portrait in Color, $1.15 *net.*

Harper's Magazine

MIDSUMMER FICTION NUMBER

9 COMPLETE SHORT STORIES, by Maurice Hewlett, Alfred Ollivant, Robert W. Chambers, etc. 9

9 PAGES IN COLORS By H. C. Christy, Albert Sterner, A. I. Keller, etc. 9

HARPER & BROTHERS, NEW YORK

FAIRMONT COAL

From the Mountains of West Virginia.

Not "just as good" as some other coal, but *the standard* steam fuel.

Also best for manufacture of gas and for domestic use.

Fairmont Coal Company,

Old Colony Building, - Chicago.

YARDS—

15th and Loomis-sts.
13th and Lumber-sts.
71-st. and Madison-av.

Telephones, Harrison 185-189.

Fairmont Crushed Coke—Better and cheaper than hard coal.

The Tribune: ALWAYS RELIABLE.

August clearing reductions: Advance autumn attractions

An occasion unusually interesting—following inventory—when, to at once clear all summer stocks, *remarkable* reductions are made. Gaining room for fall stocks—now in and arriving—by a series of August inducements *irresistibly tempting.*

SCHLESINGER & MAYER

50% discount off white waists.

The year's grandest waist values—waist prices that make this, without question, *the* greatest waist sale of the season.

50% discount clearing sale—It's an after-inventory clearing occasion when all the high class waists go at rare reductions—at a fraction of earlier prices. Some 200 dozen fancy white lawn waists—every garment made from the finest India lawn, and with trimmings all of the finest quality—a selection comprising more than 20 different styles—for this clearing occasion, without thought of the former price—at a straight clearing discount of 50% off the face of check.

50% Straight discount off face of check.

These are high grade fancy white waists—waists that regularly sell from $1.50 to $10 each—dressy waists that cannot be manufactured at anything like the prices marked for this sale—all at a straight discount of 50%.

The new 1901 fur fashions.

Beginning to-day, and during August, a special advance show and sale of correct coming fur fashions. With the Fall styles now fixed, extra inducements are offered—to keep our workrooms intact during the dull season—affording a substantial saving on all new garments, with equal saving on repairing and remodeling.

Sealskin coats—a limited number of sealskin coats will be cut at special prices — ranging from $125, $150, $175 and $200 —in sizes to 40. Otter coats, $400, $125, $150. **$150**

Persian lamb coats, $55, $75 and $95.

Electric seal coats, $25 and $30.

Near seal coats, $32.50 and $40.

Full lines of fur neck novelties—all at special August prices.

→ To fur storage customers. Those of our customers having furs in our storage vault contemplating any repairs should secure our estimate, and avail of the great saving possible during the next 30 days.

August furniture economy.

Reliable furniture reduced as at no other time—as only now—prior to starting the new season.

This dining chair, $2.35.

It's a great clearing of all the surplus and odd lots left from vast purchases made months ago during the manufacturers' dull season—lots secured from the manufacturers anxious to keep their organization intact, together with all overstocks found during inventory—all now radically reduced for this great August offering.

Upholstered parlor furniture, dressers, chiffoniers, couches, Morris chairs, odd rockers, Colonial beds, center tables, dining tables, library cases, dining chairs, go-carts, etc.

Dining chairs exactly like cut—solid quartered oak—full box seat of real leather —and strictly first class—during this sale—special at $2.35. **$2.35**

As an inducement to those not ready to buy until the fall months, we will, on request—and without extra charge—hold all goods purchased during this sale for special autumn delivery.

20% off underwear.....40%

That annual August discount sale, following inventory, when the year's most telling reductions are made—20%, 30%, 40% off special lots of "that Stuttgarter," Jaros, and other makes of men's, women's and children's knit underwear.

"That Stuttgarter," Jaros, Dr. Diemel and other famous underwear, all now **20% off 40% off**

This most extrordinary price-concession embraces large lines of many makes—covers medium and winter weights only.

It's a most unusual opportunity to prepare for the coming season's wants—a substantial saving on union suits, vests, shirts and drawers of "that Stuttgarter," Jaros, Dr. Diemel's and the other famous brands—a remarkable offering.

Schlitz

THE BEER THAT MADE MILWAUKEE FAMOUS

M. Pasteur, of France, invented a process for killing all possible germs in a product, and we use it. After each bottle of Schlitz beer is filled and sealed it is sterilized.

This is an extreme precaution. The beer is brewed in extreme cleanliness, cooled in filtered air, then filtered. It seems impossible for a taint of impurity to get to it. Yet we sterilize every bottle.

We, who know brewing, know the value of purity. We add vastly to the necessary cost of our beer to assure it. You who drink it get the healthful results of our precaution. Your physician knows; ask him.

CHICAGO BRANCH, 5 WEST OHIO STREET. 'PHONE MONROE 878.

Every Bottle Sterilized

The **Tribune**

Gives All the News. Is Always Reliable. Is Always Clean.

Revell's Desks

THE LARGEST DISPLAY. THE LOWEST PRICES.

ADAMS AND WABASH

Why?

WHY do you neglect your opportunity to increase your business? Advertise in THE TRIBUNE.

SUMMER RESORTS.

WESTERN.

THE CHICAGO BEACH

Has nearly 1000 feet of veranda like the above. A high-class residential, tourist and transient hotel on the lake shore, 400 outride rooms, 200 bath rooms. Most delightful abiding place in summer or winter in the West, 10 minutes by Ill. Central exp. from theatre and shopping district of Chicago. Finest hotel on great lakes with golf, tennis, boating, bathing and fishing. Send for handsome new illustrated booklet.

THE MARSLAND,

SOUTH HAVEN, MICH.

Generously Managed in Every Department.

KATHRYN MARSLAND, Prop.

POKAGON INN, SAUGATUCK, MICH.

Situated on the beautiful Kalamazoo River, five minutes' walk to Lake Michigan; fine boating, bathing and fishing; music and dancing. Everything new and modern. Excellent cuisine. Send for booklet and full information. Direct boat service from Graham & Morton's dock daily.

E. J. LEIENDECKER, Prop.

STEAMER HATTIE makes daily trips to mouth of river. Can be chartered for excursions.

AVERY BEACH HOTEL, SOUTH HAVEN MICH.

Located on lake front and inside of city limits. Safe bathing beach. Most delightful spot on the eastern shore for a restful, health giving outing. 4 steamers daily. Six hours' ride from Chicago or 4 hours by rail. Music twice daily. Hops Wednesdays and Saturdays. Electric service. Rates $10.00 to $14.00 per week. Write for booklet.

THE ISLAND,

LAKE WINNEBAGO, WIS.

Cottages, with general dining hall, owned for years by private families, now open to the public. Black bass fishing, bathing, sailing, and other outdoor sports. Children safe everywhere. Can accommodate individuals or families. For illustrated book, giving full particulars, address

THE ISLAND CO., Oshkosh, Wis.

WOODWARD & NEW ORCHARD BLUFF HOTELS,

PAW PAW LAKE, Mich. Under same management. Send for booklet to MR. AND MRS. ORRIN WOODWARD, Coloma, Mich.

HOTEL FRUITLAND, SOUTH HAVEN.

A Country Home for City People. Fine Bathing, Tennis, and Bowling; Orchestra. Free 'bus to and from boats and trains. Send for Booklet.

LUXTON & FRENCH, Props.

Sleepy Hollow, SOUTH HAVEN, MICH.

South Haven, Mich.

THE COLD SPRINGS RESORT,

entirely renovated and under new management, open for season. MRS. GREGG, Manager.

SOUTH HAVEN MICH.

ST. CLOUD HOTEL AND COTTAGES.

Finest Table in the West. $8.00 per week up.

MRS. F. BODENHAMER, Prop.

THE FLORIDA ON THE BEACH,

SOUTH HAVEN, MICHIGAN. Modern throughout. Pleasant rooms and excellent table. MRS. M. A. HUMPHREY. MISS B. H. TIFFANY, Props.

BELVIDERE BEACH, SOUTH HAVEN.

The famous North Shore Resort. Lots of shade and cool breezes. Excellent table. $7.00 per week. R. A. HISTED, Prop.

KENILWORTH SOUTH HAVEN MICHIGAN.

Modern cottage, large veranda, overlooking the Lake; excellent table. Terms, $8.00 and up per week. Address MRS. (Rev.) BEN OLIEL.

EVERGREEN PARK COTTAGES BY THE LAKE.

SOUTH HAVEN, MICHIGAN.

Completely furnished; modern conveniences; 4, 5 and 6 rooms, bath and boat houses with each; reasonable rates. PHILLIP HAAS, 310 Monroe-blvd.

LAKE HARBOR HOTEL.

Fine golf course, tennis, boating, bathing, bowling, etc. Perfect cuisine, splendid orchestra. Write for booklet. EDWARD R. SWETT, Prop., Lake Harbor, Mich.

EASTERN.

HOTEL CHAMPLAIN

June 15th to October 1st.

ON BLUFF POINT, LAKE CHAMPLAIN.

Delaware & Hudson R. R. station in grounds; all trains and boats stop. Through drawing-room and sleeping cars from New York. FINE NEW EQUIPPED 18-HOLE GOLF COURSE. O. D. SEAVEY, Mgr. P. O. Hotel Champlain, N. Y. N. Y. office, Lincoln Safe Deposit, 425-st., 9 to 12 a. m. & 3 to 5 p. m. Send for booklet.

MENAUHANT HOTEL

Menauhant (Cape Cod), Mass.

Directly on the beach; grand water view; commands the highest-class patronage.

THE PUREST OF SPRING WATER.

Perfect cuisine; yachting unsurpassed; fine roads for bicycling; golf, music; ABSOLUTELY the coolest spot and very best bathing on Cape Cod. Open until October 1st. Send for booklet.

FLOYD TRAVIS, Proprietor.

STOCKTON HOTEL.

CAPE MAY, N. J.

Largest and most spacious on the coast; every modern comfort and facility; orchestra 16 pieces; billiards, tenpins, shuffleboards, lawn tennis, golf, magnificent beach front driveway and promenade three miles long. Rooms with private baths when desired. Rates $15 to $35 per week. Special reduction for July. Write for booklet.

H. M. CAKE.

Also Hotel Normandie, Washington, D. C.

SUMMER VACATION TOURS, East via Great Lakes, Rail, River and Ocean.

"A Wonderful Book." 60 pages, with Maps, of Routes and Rates. Northern and Eastern resorts, FREE on application or mailed for 2 stamps.

WM. A. FLETCHER,
Tourist Agent, 103 Adams-st., Chicago.

PAN-AMERICAN choice rooms in my private residence, best part of the city. 10 minutes' walk to grounds. Send for circular.
E. KELLER, 837 Lafayette-av., Buffalo, N. Y.

EDUCATIONAL.

GIRTON SCHOOL

A BOARDING SCHOOL FOR GIRLS at Winnetka, Illinois, sixteen miles from Chicago. Highest academic and musical advantages. Certificate admits to college. Healthful location. Twelve acres of beautiful grounds. For illustrated year book address

FRANCIS KING COOKE, } Principals.
MARY GOUGH PARKER, }

WATERMAN HALL, SYCAMORE, ILLINOIS.

A BOARDING SCHOOL FOR GIRLS.

WILL REOPEN ON SEPTEMBER 18th,

With modern Gymnasium, Auditorium, Music Hall, and accommodations for 15 more pupils. Preparatory, Academic, and Special Courses.

REV. B. F. FLEETWOOD, Rector.

FERRY HALL SEMINARY FOR YOUNG WOMEN.

32nd Year. College Preparatory, Junior College, Elective Courses. Music, Art, Elocution. Physical training. Certificates admits to Smith, Vassar, Wellesley, Mt. Holyoke, Lake Forest, University of Michigan. MISS SABRA L. SARGENT, Box 112, Lake Forest, Ill.

Abbot Academy Andover, Mass.

A high-grade school for girls. Ideally located. Complete modern equipment. Fine buildings. Ample provisions for outdoor exercise. Personal attention of teachers. Address The Principal.

CHICAGO KENT } **COLLEGE OF LAW.**
LAW DEPARTMENT.

LAKE FOREST UNIVERSITY.

For catalogue address the Secretary, Elmer E. Barrett, 226 Atheneum Bldg., Chicago.

GIRLS' CLASSICAL SCHOOL. 20th year opens Sept. 18th. College Preparatory and Academic work. 22 instructors. Send for catalogue. Theodore L. Sewall, Founder. May Wright Sewall, Principal. Fredonia Allen, Ass't Principal, Indianapolis, Ind.

... TODD SEMINARY FOR BOYS ...

54th year. An ideal school near Chicago for boys of the public school age. Send for prospectus.

NOBLE HILL, Woodstock, Ill.

Chicago Law School, Law Dept., Midland University. 100 FREE SCHOLARSHIPS in Law, Pharmacy, Dentistry, Scientific and Classical. For information, address J. J. TOBIAS, Chancellor, 115 Dearborn-st., Chicago.

HOWE MILITARY SCHOOL, LIMA, INDIANA.

Prepares thoroughly for College, Scientific Schools, or Business. Manual training (elective). For illus. catalogue, address Rev. J. H. McKenzie, Rector.

DVORAK DRAMATIC SCHOOL

KIMBALL HALL, 243 Wabash-av., Chicago. Fall term opens Sept. 9. Catalogue mailed free. EDWARD DVORAK, Director.

THE AMERICAN CONSERVATORY,

Kimball Hall, Chicago. John J. Hattstaedt, Director, is the leading School of Music & Dramatic Art in the West. Unrivaled free advantages. Catalog mailed free.

EDUCATIONAL.

Culver Military Academy

CULVER, IND. (LAKE MAXINKUCKEE.)

A limited number of vacancies to be filled in this well known institution before September 11th, 1901. Application should be made at once. Enrollment for the first session, 260 cadets. For information, address

CULVER MILITARY ACADEMY, Culver, Ind.

CHICAGO MUSICAL COLLEGE

Established 1867. DR. F. ZIEGFELD, President.

THE FOREMOST INSTITUTION OF MUSICAL LEARNING IN AMERICA.

COLLEGE BUILDING, 202 Michigan Boul., CHICAGO, ILL.

Music SCHOOL of ELOCUTION ACTING MODERN LANGUAGES

The strongest faculty ever assembled in a school of music.

36th SEASON BEGINS SEPT 9.

New Illustrated Catalogue Mailed Free.

☞ Note—Applications for the 37 free and 150 partial scholarships will be received until Aug. 15

Western Boys are Well Prepared for all Colleges East and West at

THE ACADEMY OF THE UNIVERSITY OF CHICAGO,

FOR BOYS.

Situated at Morgan Park, eight miles from the city site of the University, it is commonly known as **The Morgan Park Academy.** It has modern dormitories, new gymnasium, complete laboratory and library equipment. Courses in Manual Training. Expenses $225 to $450. 25 Scholarships. For catalogue address the Dean,

WAYLAND J. CHASE,
Morgan Park, Ill.

President Harper will confer at the University by special appointment with parents about the academy.

Summer School.

Bookkeeping, Stenography, Typewriting, by "Touch System," Penmanship, etc. Experienced teachers, delightful rooms overlooking lake; all modern methods and facilities. Summer term opens July 8. Call or address

Metropolitan Business College,

Tel. Cen. 31. 7 Monroe-st., Chicago.

HARVEY

Medical College,

187, 189, 171 South Clark-st

EVENING SCIENTIFIC WORK.

Term Opens Sept. 2, 1901.

Send for illustrated announcement.

St. Viateur's College,

KANKAKEE, ILL.

Classical, Commercial and Scientific Courses. Military Training Free. Minim department in care of sisters. For particulars, address

Very Rev. M. J. Marsile, C. S. V.

THE ANNA MORGAN STUDIOS

Fine Arts Building, 203 Michigan-blvd., Chicago.

Devoted to the art of Reading, Reciting, Acting, to Literature, French, Gymnastics, Dancing. Address

JUDITH I. HILL, *Secretary.*

KENYON MILITARY ACADEMY

One of the oldest and most successful boarding schools for boys. Close personal supervision. Prepares for college and technical schools. Flexible two years' course. Illustrated catalogue free. Address The Regents, Gambier, Ohio.

MONTICELLO SEMINARY Opens the 64th year September 26th. Superior faculty, English, Latin, Greek, French, German, Music, Science, Art, Physical Culture. For illustrated catalogue address MISS H. N. HASKELL, Prin., Godfrey, Ill.

School of Domestic Arts and Science

MISS ISABEL BULLARD, Director. Formerly of Armour Institute. Courses in Cooking and Sewing and other branches of women's work. School will open September 30. For catalogue address

School of Domestic Arts and Science, Lees Bldg., 12th floor, 147-153 Fifth-av., Chicago.

THE ATHENAEUM,

18 to 26 Van Buren-st.

Business, Shorthand, Typewriting and Academic courses. Good positions for graduates. Call or write for Catalogue.

Ward Seminary for Young Ladies, Nashville, Tenn.

Literary Courses, Music, Art, Elocution. Certificates to Wellesley, Baltimore Woman's College. Faculty, 30. Patronage, 35th yr., 20 States. 36th yr. begins Sept. 19. ☞ catalogue, address J. D. BLANTON, LL.D., Pres.

NORTHWESTERN MILITARY ACADEMY

Thorough preparation for college, government academies, or business. Beautiful location. Limited numbers. Small classes. Home influence. COL. H. P. DAVIDSON, President, Highland Park, Illinois.

BRADFORD ACADEMY. Established 1803. 25 acres of grounds. Golf links, tennis courts, etc. Modern equipment. Resident instructor of athletics. College, preparatory and special courses. Miss Laura A. Knott, Principal, Bradford, Mass.

HOTELS.

THE PARK HOTEL

BUFFALO, N. Y.

Cor. Delaware-av. and Amherst-st. Opposite East Gate Exposition

EUROPEAN PLAN, $1.00 PER DAY and UPWARDS

Take Jefferson-st. car, or Main-st. car, marked Zoo, or N. Y. Central Belt Line to Delaware-av. Station.

FIRE PROOF. Exceptional Cafe service at reasonable prices. Electric Bells and Lights throughout. Perfect transom ventilation.

E. M. BRAWNER Manager.

AUCTION

THURSDAY

(TOMORROW) MORNING, 10 O'CLOCK,

All the Elegant

Jewelry Store Fixtures

Formerly used by

Goodrich & Potter Co.

At 203 State-st.

Side and Wall Cases, Five Large Safes, Counters and Show Cases, Cashier's Desk,

MIRRORS, FINE REGULATOR AND CHRONOMETER,

Electric Fans and Lights, Nickel Watch Case, Etc., Etc.

The finest lot of Fixtures ever offered at Public Auction.

ON EXHIBITION TODAY.

WILLIAMS, BARKER & SEVERN CO., Auctioneers.